Granite City Press-Record Journal
Sunday
Volume 3, Number 44 | Sunday, November 1, 1987 | 2 Sections, 14 Pages | PRICE 25¢

Police need help on Huck's store murder

PONTOON BEACH — "We are pleading for anyone who went into Huck's between 4 and 5 a.m. Thursday, Oct. 22, and has not been interviewed to please contact us at 931-0960," said Police Chief Chet Ballew Thursday.

"We are still running leads, but we need all the help we can get," Ballew said.

He was speaking of the ongoing investigation into the fatal beating of Nancy J. Bennett, a night clerk at Huck's Convenient Store, 4086 Pontoon Road.

Bennett, 28, the mother of two young sons, was found lying behind the store counter shortly before 5 a.m. Oct. 22. About $100 was missing from the cash register.

"If anyone drove by the store on Pontoon Road or went inside during that time and has not yet been contacted by us, we hope they will give us a call," the police chief said.

"It could be somebody who drives that way only once a month and may have seen something which doesn't seem important or mean anything to them," said Ballew.

"But, it may mean something to us when put together with other information," he added.

A $5,000 reward is being offered by Huck's Corp. for information leading to the arrest and conviction of Mrs. Bennett's murderer, Ballew said.

(Staff photo by Patrick Foley)

Raisin' spirits

PRATHER SCHOOL PARADE: Nearly 100 third-grade students dressed as California raisins march to the popular commercial tune during a Halloween parade at the elementary school Friday afternoon. The third grade teachers, in raisin box costumes, accompanied their students in the parade.

Funding for hemophiliacs falls short in Illinois House

By Jack C. Ventimiglia
Executive editor

GRANITE CITY — Financial assistance for hemophiliacs, including Jason Robertson, 7, was denied Friday in the Illinois House.

A three-fifths majority was needed to override the governor's veto of hemophilia funding. The vote was 67-45-2, four votes short of the required 71.

Part of House bill 792 was an appropriation of $539,000 that would have helped approximately 100 hemophiliacs buy blood products.

The news shocked Jason Robertson's mother, Tammie Robertson, who said she expected the House to pass the bill. She does not know how the family will be able to afford the approximately $12,000 needed annually to purchase blood products.

"If Jason was a murderer, or a rapist, or a thief, then our state would be obligated to take care of Jason's medical needs," Tammie Robertson said, adding that if she divorced her husband the state would pay for the boy's blood products. "It tells me something's terribly wrong with our system."

Rep. Sam Wolf, D-Granite City, said Friday that money for hemophiliacs is part of Senate bill 1520, which includes more than $30 million for education.

"I think there's a good chance that the $539,000 will be provided in one way or another, but that's no guarantee," Wolf said.

Tammie Robertson said she'd hoped the rest of the House would have been as supportive as Wolf.

"I sure am disappointed," she said. "What it means is it doesn't leave us much of a choice ... I have to face financial destruction or I divorce my husband — it's that simple. Jason has to have his blood products.

"I don't know what I'll do."

Funding for hemophiliacs was dropped by Gov. James Thompson on July 20 as part of his statewide budget cuts.

Candidates raise funds for election

GRANITE CITY — More than $3,000 in campaign contributions have been raised by 10 of the 13 candidates running for the District 9 School Board.

Candidates and the amounts they have raised are:

Roy Koberna — $1,650. The money was raised though a raffle of items from his store, Hobby Hut, he said.

Robert Douglas — approximately $500. The money was raised through individual donations of less than $100, coming from friends and supporters, he said:

Dewey Melton, incumbent — less than $500.

Robert Bell — $200.

Debbie Holt-Wilkerson — $100.

Mack Johnson — $80. He said $50 came from his parents and the rest from friends. Some expenses he paid himself, he said.

Paul Ray Bowler, Gus Falter, Rose Schwager and Beverly Schutzenhofer said they're using their own money to finance their campaigns.

"I'm running this campaign on my own," Bowler said. "I'm not beholden to anyone."

The amount of money raised by Kelly Hogan, Jo Ann Macios and Marty LeVault, who are pooling campaign funds, is unknown.

Efforts to reach Hogan and Macios for comment Friday were unsuccessful.

LeVault didn't know how much money has been raised by the three, he said Friday. A campaign committee meeting was held last week, but finances were not discussed, LeVault said.

Volunteers prepare for worst

By Dave Gosnell
Staff writer

GRANITE CITY — A rare tornado unexpectedly cuts a path of destruction through Granite City.

Essential services come to a standstill because there is no electric power.

The Granite City Civil Defense team brings its generators, lights and other equipment where the equipment is most needed. Power is temporarily restored.

The city's volunteer Civil Defense crew is prepared to go into action under such conditions, said Art Probert, a CD officer.

The CD department held an open house after Tuesday's City Council meeting and showed off its emergency equipment to aldermen and city officials.

A 10,000-watt generator, one of four small and large generators, lighted powerful lamps in front of the CD building at 1411 19th Street. The building, which was Granite City's first fire station, is where the CD department keeps its four large trucks and heavy equipment.

The generators are very portable and are equipped with long extension cords.

"A lot of people don't know what we've got here in this town," said Probert, referring to the city's CD equipment.

The equipment was used in the aftermath of the city's 1983 tornado, which damaged Crossroads Shopping Center.

A list of names — tacked up on the wall of the second floor — tells the story of emergency preparedness in Granite City. Thirty-three volunteers have so far put in 2,823 hours this year in emergency training and service.

The volunteers meet every Tuesday for emergency drills and receive a variety of police

(See VOLUNTEERS, Page 6A)

Partney upset with letter sent to District 9 parents

By Bill Bagby
Staff writer

GRANITE CITY — School Board member David Partney is upset about a letter sent to District 9 parents concerning plans for and staffing of a portable classroom for Jason Robertson, 7, who has the AIDS virus.

The letter was sent to "rectify erronenous information which may have been disseminated" about the classroom.

Media accounts concerning the portable classroom have been accurate, Partney said. He said he doesn't know how or where any rumors about the classroom could have started.

Superintendent Gib Walmsley said some rumors were heard "on the street."

'We wanted to be sure our people knew what we were doing," he said.

Walmsley said media reports have been accurate, except for one television report that said Jason was going to be put in a classroom at Prather Elementary School. The portable classroom is located at the new Logan Elementary School, next to Prather.

Partney, who has children attending district schools, received a copy of the letter Friday, he said. He said the parents who have been concerned about the portable classroom are those with children attending Prather.

"I cannot see the letter going out to all the parents in the district," Partney said.

Mailing the letter to the district's 8,300 students will cost between $2,500 and $3,000, Partney said. This includes postage, paper, printing and labor costs, he said.

"I didn't authorize, as a board member, this expenditure," Partney said.

Sell or lease old Logan, maintain new Logan, superintendent says

By Bill Bagby
Staff writer

GRANITE CITY — Selling or leasing the old Logan Elementary School and maintaining the new Logan School as a storage area was recommended by District 9 Superintendent Gib Walmsley.

The recommendation was made in light of a request made Sept. 8 by 4th Ward Alderman Dan Partney for the School Board to consider converting the old Logan School, 2419 Logan Ave., into a youth center and making the new Logan building, 2400 W. 25th St., a senior citizens center.

The old Logan School is empty and the new Logan building is used for storage.

Ron Landman, the district's director of building and grounds, said the old Logan building is no longer an "ideal education situation" because of its design, age and small size.

The old Logan School has five classrooms, two restrooms and a boiler room, Landman said. The building was last occupied by the Madison County Economic Opportunity Commission, he said. The MCEOC was in the process of renovating the school when the group encountered problems in 1983 and went out of existence, he said.

Both buildings, Landman said, have relatively new roofs; the heating systems were replaced in 1980 and are in good condition. Each building has numerous broken windows and has had interior vandalism, he said.

"It is my opinion that if the district would decide to dispose of a building, this building, old Logan, would be ideal," Landman said.

"I concur with Mr. Landman's thinking and would feel that it is a facility we could sell or lease to someone if they were interested in renovation and maintenance," Walmsley said.

It would cost several thousand dollars to get the new Logan building ready for re-opening, Walmsley said.

"Those costs would probably discourage any citizen group in regard to a lease possibility," he said.

Walmsley said he's talked with government officials in Washington who told him that the construction of 100 housing units at the St. Louis Area Support Center (Army depot) could mean an increase of up to 200 students in the district. Some classes may have to be held in the new Logan School to offset such an expansion of pupils, he said.

"The current Prather (Elementary School) complex is near capacity and adding any considerable number of students to that complex would not be appropriate," Walmsley said.

Walmsley thinks the district should not sell the new Logan building, but consider leasing it with the understanding that whoever rents it would be responsible for its renovation and maintenance.

"It would also have to be understood that the leasing individual would have to be prepared to vacate on a very short notice in the event we would need the facility," he said. "Also, for us to rent the facility it would mean that we would have to vacate it as a storage area and there would be considerable cost and inconvenience to our staff in making those arrangements.

"I am of the opinion that it is highly unlikely anyone would like to spend the money to re-open the building under the short-term circumstances that might evolve," he said.

The idea to turn the new Logan School into a senior center isn't a dead issue, Partney said. He said he talked to Walmsley who said the building may not be used again for at least 10 years.

If the school re-opens, Partney said, the senior center would likely have been implemented and might have funding available to seek another location.

"I think it's important to get something started that the seniors have control of," he said. "The township building, the seniors do not have control of. I want to see a place the seniors can run, not the politicians."

In September, Partney suggested the city could buy the old Logan building for $1.

Board Attorney William Schooley said the district can sell the building to the city, or any other governmental entity, without going through the bidding process.

This was done when the old Central Junior High School, 21st Street and Delmar Avenue, was sold to Granite City Township to make room for construction of the township hall, Schooley said. This was also done when the former Granite City High School North, 4950 Maryville Road, was sold to the Belleville Area College district to create a college campus, he said.

Partney said use of the two Logan buildings is important because they're located in an area that qualifies for community development funds.

Program gets seniors working

By Bill Bagby
Staff writer

Seventh in a series

GRANITE CITY — Providing employment for low-income senior citizens and getting them back into the workforce is the purpose of the Senior Aides program.

"It gets them the extra money they need," said Jeanne Taylor, secretary at the Senior Aides office in Belleville. "It supplements their Social Security."

The program has a total of 97 seniors working for various non-profit agencies in Madison and St. Clair counties, Taylor said. There are 46 senior aides working in Madison County, she said.

In the Quad City area, senior aides work at the Tri-Cities Area United Way office, Coordinated Youth, the Alcoholic Rehabilitation Community Home, the Educational Therapy Center, the Boy Scouts of America Cahokia Mound Council, the Salvation Army, Venice-Lincoln Technical Center, Protestant Welfare Association and Madison County Urban League, Taylor said.

Seniors work as custodians, office assistants and teachers' aides, among other jobs, she said. For example, two senior aides at Protestant Welfare assist in the distribution of clothing to needy persons, Taylor said.

The seniors aren't paid by the agencies, but through money provided to the Senior Aides pro-

(See PROGRAM, Page 6A)

Grand jury returns three indictments

Three indictments were returned by the Jefferson County grand jury Oct. 29 against Charles Karch in connection with the traffic death of Bryan Burkett.

Burkett, 18, of 1651 Third St., Madison, was killed shortly before 2 a.m. on Oct. 17 when his car and Karch's both left the roadway while drag racing in

(See GRAND JURY, Page 6A)

25 years ago

Thursday, Nov. 1, 1962

Congressman Melvin Price, who often runs for Congress unopposed on the Democratic side in this district, will face Dr. Kurt Glaser, an East Alton Republican. Glaser is a professor at SIUE. Price is in his 18th year in Congress.

Index

Comments 2A
Quad City 3A
Police 4A
Society 5A
Obituaries 6A
Business 7A
Sports 1B
Classified 4B

Deaths

James Aldridge
Leola Noud
Mary Rowden
Lee Williams

GIVE to those in need

Future of District 9 to be decided Tuesday

Name	Relationship	Hired	Job	App. pay
Jerry McKechan	School Board member in District 9	9/4/86	Teacher	$30,000
Alan Crider	School board member in District 9	8/27/87	Teacher	$30,000
Karen DeRousse	Daughter of Irv. DeRousse, City inspector	11/10/86	Teacher	$19,000
Judy Chapman	Daughter of Judge Charles Chapman	1/21/87	Nurse	$20,000
Michael Kelly	Son of Everett Kelly, William Schooley's investigator	8/27/87	Teacher	$20,000
Sandra Peterson	Mother of Butch Peterson attorney with William Schooley	9/9/87	Teacher	$25,000
Jane Kraus	Daughter of Frank Kraus, Former superintendent	1986	Secretary	$16,000
Betty Warfield	Wife of Mac Warfield, City street superintendent	1986 (Left job)	Secretary	$15,000
Dell Whitsell	Wife of Lou Whitsell, former Nam. Twnshp. super.	1986	Cook	$10,000
Pat Briggs	Daughter-in-law of Harry Briggs Nameoki Township Supervisor	1984	Cook	$10,000
Ron Briggs	Son of Harry Briggs Nameoki Township Supervisor	1986	Custodian	$20,000
Jim Sparks	Brother-in-law of Alan Crider former school board member	1987	Custodian	$20,000

SOME $235,000 is being paid by taxpayers in School District 9 to the 12 persons listed above. The jobs are filled by persons who are related to politicians, or who were themselves politicians. Some persons might consider the relationships to indicate that, on the part of some hirees, politics played a part in their getting jobs. If that is the thinking of some, even if in some cases the thinking is correct, it would not necessarily mean the persons hired were not the most qualified for the jobs they received.

The following is a short-term history of School District 9's problems told from the perspective of the editor, Jack C. Ventimiglia.

School District 9 voters will decide Tuesday who will occupy four of the seven Board of Education seats. No matter who is selected, the outcome will mark the future of education in the district for years to come.

The three incumbents — Kelly Hogan, Jo Ann Macios and Dewey Melton — are fighting for their political lives. Many want them re-elected and have contributed time and money to make that happen.

But even in the simple act of raising funds, Macios and Hogan have also raised concern about spending money to pay poll workers in a non-partisan election involving a public office that pays nothing.

The allegation of hirings based on nepotism and cronyism, charges ever-present in any bureaucracy, have grown especially frenzied in District 9 since the days of former Superintendent Max Redmond. As late as Thursday, a bit of credibility was added to the allegation when Melton was quoted in the *Belleville News-Democrat* as saying, "a good word from a relative or friend helps an applicant to stand out."

The suspicions, the negativism generated in District 9 now and during the past couple of years seem remote from September 1984 when, while working for the *Granite City Journal*, I edited news stories about the school bond issue.

Children were first on everyone's agenda then, it seemed to me. The teachers, fresh from a strike against the district, put hard feelings aside and pledged their support at a public forum for the $6.6 million bond issue.

Shirley Stoll, then and now president of teachers Local 743, said, "We feel that to keep the district viable, and to keep this community viable with a good educational system, the passage of this bond issue to retire the debt accumulated is a sound proposition."

Teacher support was a positive factor, but overwhelming was the public support. Without any political background, and just because he was an interested parent, Mack Johnson spearheaded a campaign to ask voters to financially bail out the district.

With backing from teachers, the debt-ridden School Board, and people like Johnson, the bond issue passed in November 1984 and the district appeared to have recovered from its main problem — lack of money.

In addition to money to make it work, the district also had a reasonably good image in the community.

Hogan helped to set the district on that course when he first approached me in early 1985, shortly after the merger of the *Press-Record* and *Journal*. He said the newspaper needed a school page and I agreed that the many accomplishments of our Quad-City Area schools deserved a place of their own. Since that conversation, the newspaper has printed pages dedicated to school activities on the high school, junior high school and elementary school levels.

> '...a good word from a relative or friend helps a candidate to stand out.'
>
> Dewey Melton

The district was in good shape in early 1985, seemingly in control of the good will of the community and the newspaper. But late that year and into January 1986, the first signs of a problem became evident.

The new superintendent, Dr. Max Redmond, wasn't playing the political game some board members wanted him to play. And board member David Partney, for altruistic or political reasons, or maybe a mixture of both, was feeding the newspaper information that supported the premise that at least some hirings were done to grant political favors.

In April 1986, with the paper still not deeply involved in the hiring controversy, an editorial jokingly compared David Partney to the Watergate figure, Deep Throat, because of Partney's reports to the newspaper of what was going on during the board's closed meetings.

The newspaper at that point was of the opinion that perhaps something was wrong, but that if somehow the board had strayed, it would blow over if the board got back on the right path.

The same editorial recorded that a committee of teachers and administrators, supported by Redmond, had determined four persons to be the best qualified for four principal jobs. The board agreed with three, but one applicant seemed to be held up for political reasons. The newspaper advocated what we considered a reasonable position — accepting all four recommendations to remove from everyone's mind the idea that patronage might be involved.

The board didn't have to listen to our friendly recommendation. It didn't. We mildly protested when the board selected someone who wasn't recommended by the committee, or Redmond. We thought that would be the end of the controversy, but we were wrong.

Also during April, we advocated what we considered a modest, cost-saving proposal for the board. I still think it was a good idea because it would have saved taxpayers' money.

At that time the board was in the early stages of a law suit filed by Partney, who said the board was violating the Illinois Open Meetings Act. The board was to use taxpayers' money to fight Partney. Instead, we suggested the board ask the Illinois Attorney General's office for a legal opinion and abide by the decision.

The board didn't take the offer and taxpayers' money was, in my opinion, wasted on a suit that is still in progress and that will, I believe, end up being lost by the district. I see that as a waste of your money and the board's time.

What we viewed as a waste of public money didn't please anyone, nor did the board's decision about hiring the principal. Naturally, we said so on the editorial page. But the episode didn't end there. It only got worse under the Melton-led Board of Education.

In May 1986, under the headline, "They're ignoring the public," we reacted strongly in an editorial to another round of hirings by the board. Again, the board had ignored the hiring recommendations of the committee and Redmond.

Redmond presented the recommendations to the board in open session, embarrassing board members who didn't want it known what the committee had decided. They wanted Redmond to suggest their own choices for jobs. We called the hiring "political voodoo," and I considered it kind terminology.

By that time, some people in the community were angry. Redmond was popular with almost everyone, except board members like Hogan, Melton, Alan Crider and Monroe Worthen. Part of what made Redmond popular was that he wanted to follow the job recommendations of the committee.

When it appeared the board and Redmond were on a collision course, calls sounded for the removal of board members.

If this state had provisions for the recall of school board members, Melton, Hogan and Worthen might not now be on the board. Even people who were strong supporters of the district, like Mack Johnson the tax drive leader, couldn't stand what was being done to Redmond. But the state had no recall provisions and Redmond's head was placed on the block.

In the midst of the growing conflicts involving Redmond and the Melton-led board, and Partney and the board, and the public and the board, and the newspaper and the board, Alan Crider had the gall to apply for a district job while still a member of the board.

Crider had voted earlier in what resulted in the creation of the job opening he wanted. The appearance of a conflict of interest was obvious and we said so without it ever being refuted or denied. In one of the few smart moves made during the period, Crider withdrew his application.

The board could have begun to moderate its stands, but it dug in its heels. The board wanted Redmond out. Citizens wanted him to stay and more than 400 people attended a tea to demonstrate their support for him. Melton asked Redmond to resign.

Nothing, no display of logic or outpouring of opposition to the removal of Redmond could stop the Melton-led board. Rather than coming to terms with Redmond, Melton blamed the newspaper for stirring up "hysteria" and, within days, the *Press-Record/Journal* was barred from attending the board's closed meetings.

We expected nothing less. The vote to exclude the press was led by Hogan, and supported by the same Alan Crider who'd lost his chance at a district job. Tagging at the rear were Monroe Worthen and Jerry McKechan.

Though not surprised by the action taken by a reactionary board, we editorialized, "We shall not cease from saying the superintendent should recommend those he believes are most qualified for district jobs, Mr. Hogan."

Through June and into July, Redmond's fate remained doubtful. Board pressure made it impossible for him to stay.

With a great personal sense of loss, for I had come to respect Redmond as a man who was forthright, honest and courageous, I shook Redmond's hand and gave him my best wishes for success in his new job.

Though wanting success also for District 9, I frankly didn't see much hope in it under the same leadership that ousted an honest man. Still, though certainly not seeing anything conciliatory coming from the board, the newspaper praised the choice of Gib Walmsley as Redmond's replacement because we believed he would be a good administrator — something we were right about.

A few minor skirmishes concerning the public's welfare occurred between the board and the press, but we were eager to try to keep down the controversy.

Many had stated, quite rightly, that persons outside the community read the newspaper. The concern was that businessmen would read how bad things were going with the School Board and those businessmen wouldn't build plants here. Though controversy in the newspaper meant this community was practicing rudimentary democracy, we didn't want to pick on the board unless we felt compelled.

We backed off. But the board didn't. It again began ignoring the public's rights, this time under the leadership of Hogan. The board in closed session discussed what we believe were public matters under the Illinois Open Meetings Act.

For the first time in this newspaper's history, and because we felt we had to protect the public's rights, we filed suit in January to have those private discussions made public.

Overall, however, skirmishes between the board and public were mostly minor in the first half of this year. The board seemed inflexible when members of the football team, proud of their accomplishments during an exciting season, weren't allowed to purchase their jerseys from the school district. We shook our heads at the arguments raised against selling the jerseys.

Another little rift occurred over the graduation policy. The policy kept a boy, who was required to work during graduation practice, from participating in the graduation ceremony. The public seemed particularly disturbed in how the policy was administered, as evidenced by the public's response. Again, we could only shake our heads.

But we did more than wonder when Alan Crider's name again appeared on a list of job candidates. Especially since we got calls that Crider would resign, the resignation would take place at a time when the replacement would not have to run in the November election, that Crider would get a district job, and that Ranney Rich would replace Crider.

We called Jo Ann Macios before the vote occurred and asked her about what we'd heard. On the same night that she voted to replace Crider with Rich, it was stated in the *Press-Record* that she said she didn't know anything about Rich being chosen to replace Crider. We editorialized that in our opinion, at the very least, Macios was out of touch.

Macios and Hogan, for the November election, are united and running as a party. Macios generated a bit of controversy when she signed ballots that were not only wrong, but that conveniently placed Hogan first and herself second. Candidate Bob Bell said he thought it was done on purpose.

Again, the Hogan-Macios ticket raised controversy, this time by raising a large enough sum of money to offer a share to precinct committeemen. Two precinct committeemen said they wouldn't support the Hogan-Macios-Marty LeVault ticket, though offered more than $100 each to get out the vote.

In a non-partisan race, for a job that pays nothing, to me it is inconceivable that poll workers would be paid to get out support for school board candidates.

In this election, the voters are being asked to consider what the incumbents offer:

They offer involvement in two law suits that state the board has not been open with the public.

Melton offers that he asked for Redmond's resignation, and Hogan offers that he helped move Redmond out.

Melton and Hogan offer that they couldn't get along with Redmond when he would not recommend persons for jobs who were not first recommended by the committee.

Hogan offers that he excluded the press from closed board meetings.

Macios, Hogan and Melton offer that they gave Crider a job.

Macios offers that she made a mistake in her favor on the ballot.

The Hogan-led board offers that the majority of the public's business is discussed in secret.

The list provides information the voter can consider when going to the polls on Tuesday.

If voting for the incumbents, the public can expect the list to get longer.

If voting for the challengers — Mack Johnson, Paul Ray Bowler, Roy Koberna and Debbie Holt-Wilkerson — we're convinced there won't be any list.

Where to vote

These are the polling places for the Nov. 3 school board elections.

NAMEOKI 1—Long Lake Fire Dept., 4113 Pontoon Road, Granite City.
NAMEOKI 2—Temple Baptist Church, 1900 Harris St., Madison.
NAMEOKI 3—Residence, 2136 Miracle, Granite City.
NAMEOKI 4—State Park Community House, 3310 Harvard, Collinsville.
NAMEOKI 5—Wm. Weathers Residence, 2419 Hemlock, Granite City.
NAMEOKI 6—Bethel Evangelical Church, 2450 Stratford Ln., Granite City.
NAMEOKI 7—Nameoki Twp. Hall, 4250 Hwy. 162, Granite City.
NAMEOKI 8—Long Lake Fire Dept., 4113 Pontoon Road, Granite City.
NAMEOKI 9—Senior Citizen Center, 3910 Highway 111, Granite City.
NAMEOKI 10—Senior Citizen Center, 3901 Highway 111, Granite City.
NAMEOKI 11—Maryville Grade School, 4651 Maryville Rd., Granite City.
NAMEOKI 12—Parkview School, 3200 Maryville Rd., Granite City.
CHOUTEAU 1—Mitchell Water District Office, 745 E. Chain of Rocks Rd., Granite City.*
CHOUTEAU 2—South Roxana Fire Hall, Sinclair Avenue, South Roxana.
*CHOUTEAU 3—Civic League Hall, 315 S. Delmar, Hartford.
CHOUTEAU 4—Chouteau Township Office, 906 Thorngate, Granite City.
CHOUTEAU 5—Operating Engineers Union Hall, Mitchell.
CHOUTEAU 6—Chouteau Township Office, 906 Thorngate, Granite City.
CHOUTEAU 7—Dad's Club Building, South Roxana.
*VENICE 1—Parks District Office, 321 Broadway, Venice.
VENICE 2—Sr. Community Center, Brown and Klein, Venice.
VENICE 3—Eagle Park Improvement Association 100 Hill St., Madison.
*VENICE 4—Dunbar, Annex Building, Corner Weaver and Jackson, Madison.
*VENICE 5—West Madison Recreation Center, 3rd and Washington, Madison.
VENICE 6—Madison Fire Station, 1527 Third Street, Madison.
VENICE 7—Library Building 1700 5th St. Madison.
*VENICE 8—Madison Recreation Center, 7th and Lee Streets, Madison.
VENICE 9—Holy Trinity Hall, 1245 Madison Avenue, Madison.
*VENICE 10—The Gospel Lighthouse, 2633 Highway 67, Granite City.
*VENICE 11—Dunbar, Annex Building, Corner Weaver and Jackson, Madison.
GRANITE CITY 1—Metro East Sanitary Dist., 1801 Madison Avenue, Granite City.
GRANITE CITY 2—Central Christian Church, 2020 Johnson Rd., Granite City.
GRANITE CITY 3—Word of Life Tabernacle Church, 12th and Edwardsville Rd., Granite City
GRANITE CITY 4—V.F.W. Post 1300, 2044 Washington Ave., Granite City.
*GRANITE CITY 5—First Assembly of God Church, (Grand Avenue entrance), 24th St. and Grand, Granite City.
GRANITE CITY 6—Granite City Township Building, 2060 Delmar Avenue, Granite City.
GRANITE CITY 7—City Inspection Dept., 2301 Adams, Granite City.
GRANITE CITY 8—Prather Elementary School, 2300 W. 25th St., Granite City.
GRANITE CITY 9—E. Sykes Residence, 2618 W. 22nd Street, Granite City
GRANITE CITY 10—Lincoln Place Community Center, 822 Niedringhaus, Granite City
GRANITE CITY 11—Local 67, USWA Union Hall, 2334 East 25th, Granite City.
GRANITE CITY 12—Edwards Street Trading Center 2700 Edwards, Granite City.
GRANITE CITY 13—Granite City Housing Authority, 1800 Kirkpatrick Homes, Granite City.
GRANITE CITY 14—St. John United Church of Christ, 2901 Nameoki Rd. (Nameoki Rd. entrance), Granite City
GRANITE CITY 15—Quad-Club, 2445 Grand Ave., Granite City.
*GRANITE CITY 16—Sandra Carter Residence, 2663 Nameoki Drive, Granite City.
GRANITE CITY 17—Wilson Park Ice Rink, Benton and Oregon Streets, Granite City.
GRANITE CITY 18—Marshall School, Marshall Avenue, Granite City.
GRANITE CITY 19—St. Margaret Mary School, 1900 St. Clair, Granite City.
GRANITE CITY 20—Frohardt School, 2040 Johnson Rd., Granite City.
GRANITE CITY 21—United Methodist Church, Pontoon Road and Primrose, Granite City.
GRANITE CITY 22—Nameoki Presbyterian Church, 1700 Pontoon Road, Granite City.
GRANITE CITY 23—Harold Brown Recreation Center, Amos and Franklin (Franklin Avenue entrance), Granite City.
GRANITE CITY 24—Harold Brown Recreation Center, Amos and Franklin (Franklin Avenue entrance), Granite City.
*GRANITE CITY 25—Nona Harris Residence, 2227 Bryan, Granite City.
GRANITE CITY 26—Niedringhaus School, 29th and State, Granite City.
GRANITE CITY 27—Anchorage Homes, 2909 Edwards Street, Granite City.
GRANITE CITY 28—Wilson School, Wilson Avenue, Granite City.
*GRANITE CITY 29—Green's Confectionery, 2500 Denver Ave., Granite City.
GRANITE CITY 30—Armenian Community Center, 10 Colonial Drive, Granite City.
GRANITE CITY 31—Colonial Haven Nursing Home, 3900 Stearns, Granite City.
GRANITE CITY 32—Central Christian Church, 2020 Johnson Road, Granite City.
GRANITE CITY 33—Granite City Township Bldg., 2060 Delmar, Granite City.
GRANITE CITY 34—Hope Lutheran Church, 3715 Wabash Avenue, Granite City.
GRANITE CITY 35—Wilson Park Ice Rink, Benton and Oregon Streets, Granite City.
GRANITE CITY 36—Wilson School, Wilson Ave., Granite City.

***Indicates polling place inaccessible to the handicapped.**

(Staff photo by Patrick Foley)

Yuletide bazaar

HANDMADE DECORATIONS and other Christmas items will be highlighted during the annual Christmas bazaar on Nov. 7 at the First Presbyterian Church, 22nd Street and Delmar Avenue. Some of the workers who made the items shown are, seated from left, Bess Henley, Ruth Moore, Arline Fox and Florence Woodward. Standing is Barbara Landis, chairman of the event which begins at 9:30 a.m. and continues through 3 p.m. in the church basement.

Meeting soon on proposal for health agency

A public meeting is planned in November to better acquaint Madison County Board members and the public with a proposal to establish a county health department.

A task force established by the County Board earlier this year recommended a health department be established.

A resolution to do so was introduced at the October board meeting, but was withdrawn when some board members said they wanted more information.

Board Member Harold Byers, D-Highland, who introduced the resolution, said he would set up the meeting and invite representatives of the task force, the Illinois Department of Public Health and perhaps the director of the St. Clair County Health Department.

Byers said the meeting probably will be scheduled the second or third week of November. Members of the board committee Byers heads include Vasil Eftimoff, D-Granite City.

Establishment of a health department is needed to "bring Madison County into the 20th century," said Byers. He said the county is the most populous in the state without its own health department.

The resolution would create a health department under an eight-member board of directors. It would abolish the present tuberculosis sanitarium and board and empower the health department to assume their employees, assets and liabilities.

The resolution would authorize levying of a tax not to exceed 2.5 cents per $100 assessed valuation. The maximum rate could not be increased except by County Board resolution.

Madison County Auditor Arthur "Pete" Fields said the 1986 TB sanitarium levy resulted in a tax rate of 1.77 cents. A tentative 1987 levy is expected to result in a rate of about 1.24 cents, he said.

Information distributed with the proposed resolution said the establishment of a health department would make the county eligible for significant state funding.

If such a department were in existence, it would have qualified for $583,000 in state funding in fiscal 1987.

A health department can provide services related to food sanitation, potable water supplies, maternal health and family planning, child health, communicable disease control, private sewage disposal, solid waste, nuisance control and chronic diseases.

Byers said a health department would not necessarily take over functions which are already provided by other county departments, but would perform several functions not now offered.

He said a health department would educate and serve the public and help save lives.

GOP women discuss Nov. 3 board contest

Granite City Republican Women's Club met Oct. 24 at Jerry's Cafeteria to endorse school board candidates.

With President Vernice Walter, presiding, a panel of retired teachers led a discussion about the upcoming Nov. 3 school board election. Members favored the *Granite City Press Record/Journal* endorsements of Paul Ray Bowler, Mack Johnson, Roy Koberna and Debbie Holt-Wilkerson.

Emma Schoen led the opening ceremonies. Gladys Pape gave the minutes and the treasurer's report. Funds for the Granite City War Memorial are progressing, and the project will be completed by Nov. 28.

Janet Wilson gave a report on the Madison County Federation of Republican Women's meeting held in Edwardsville. She announced the Second 21st District Republican Conference was held Oct. 31 at the Collinsville Hilton. The local club will host the annual county meeting in April.

Walter gave a brief account of Lt. Gov. George Ryan's Senior Citizens Legislative Forum Conference that she attended in Springfield. She said Josephine Oblinger, director of the Governor's Senior Citizens Involvement office, has challenged all citizens to study laws now on the books and to monitor how they are being enforced.

Ruth Lahr, who spoke up for candidate Mack Johnson, won the early bird prize and Edna Lynn the attendance prize. Any woman interested in good government is invited to attend the club's Nov. 28 luncheon and give thanks for the blessing of this country. For more information, call 876-5748.

Larry Rice benefit Dec. 11

The Area Committee for the Homeless and Hungry will sponsor a banquet in Venice to benefit the Rev. Larry Rice's New Life Evangelistic Center at 7 p.m. Friday, Dec. 11.

Guest speaker will be Associate Judge Ellar Duff-Williams of the Third Judicial Circuit.

The public is invited to attend the benefit and all proceeds will go to the New Life Evangelistic Center for the Homeless and Hungry, said the Rev. John Henry Williams, committee chairman.

"We all know that Rev. Rice has done an outstanding job in the metropolitan St. Louis area and we know his work is the mission of Jesus Christ, according to the Word of God in Matthew 25: 35-36," said Williams, pastor of New Salem Baptist Church in Venice.

The banquet will take place at the Venice Recreation Center, 305 Broadway, Venice.

Information regarding dinner tickets may be obtained by calling 452-5124 or 451-2483. A $7.50 donation per ticket is being sought.

Checks for tickets should be made payable to "Homeless and Hungry" and mailed to 619 Washington St., Venice, Ill. 62090.

The Rev. James Harrell is co-chairman of the Homeless and Hungry Committee and Ruby Johnson is secretary-treasurer, said Williams.

A.O. Smith buying its own stock

MILWAUKEE — A.O. Smith Corp. has announced that the board of directors has approved the repurchase of up to 500,000 shares of Smith common stock. The repurchase plan will begin immediately.

A.O. Sm[illegible] with its subsidiaries and affiliates, is a diversified manufacturer ranked 311th on the *Fortune* list of industrial corporations. Its product lines include auto and truck structural components, water heating equipment, fractional horsepower and hermetic electric motors.

Trustees cancel Nov. 9 meeting

NAMEOKI — The Town Board meeting slated for Monday, Nov. 9, was canceled Oct. 26 by the Board of Trustees.

The meeting was canceled because township officials will be attending the annual educational conference Nov. 8-11 in Springfield sponsored by the Township Officials of Illinois. The next board meeting will be Monday, Nov. 23, at 7 p.m.

EAGLE DISMANTLING
TOP $
FOR ALUMINUM CANS
451-4893

Thomas Hendrix
HAS ARRIVED
GRAND OPENING SPECIALS
GUYS CUTS AND STYLE
REG. PRICE $10.00
$8.50
WITH THIS COUPON
OFFER EXPIRES NOV. 23, 1987
GALS CUTS AND STYLE
REG. PRICE $12.00
$10.20
WITH THIS COUPON
OFFER EXPIRES NOV. 23, 1987
15% OFF APPLIES TO ALL SERVICES INCLUDING
COLOR, PERMS, CUTS & HIGHLIGHTING
FOR THESE PRICES, FEEL FREE TO CALL US!
Coupon Pertains to Stylist and Senior Stylist Only
OFFER EXPIRES NOV.28, 1987
Thomas Hendrix HAIR DESIGN STUDIO
876-3365
NO APPOINTMENT NECESSARY
FREE CONSULTATION
876-4626
3900 NAMEOKI ROAD (ABOVE TACOLE')
GRANITE CITY

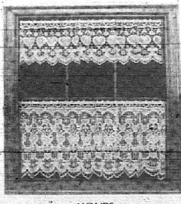

"OLD WORLD"
THE ELEGANT LOOK OF EUROPE IN YOUR HOME.
HERITAGE LACE: OLD WORLD CHARM . . . INSTANTLY.

Delicate lace curtains are the right counterpoint to rustic furnishings and country accessories. If you like antiques and collectibles, Heritage European Lace will highlight your most treasured possessions.

Try lace. It's the durable, time-honored classic that's always right, always in style.

—HOURS—
Mon.-Tues.-Wed.-Fri. 9:00 a.m.-5:30 p.m.
Evening Hours: Thurs. 9:00 a.m.-8:30 p.m.
Sat. 9 a.m.-5 p.m.—Sun. 11 a.m.-4 p.m.

Katie Ellens
3724 NAMEOKI ROAD
GRANITE CITY
(618) 876-4416

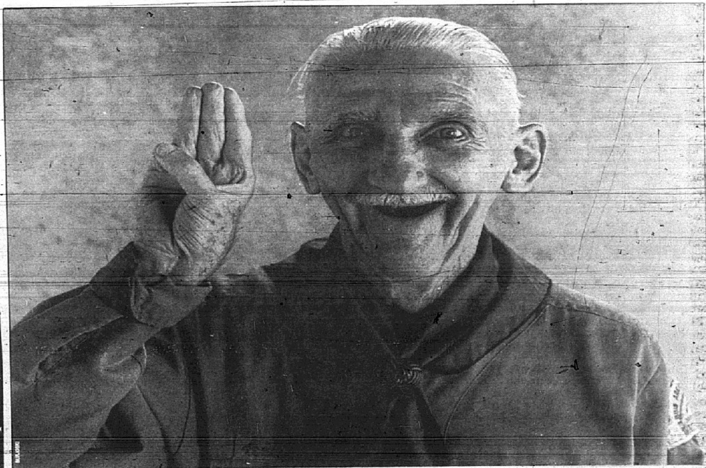

Explorer Scout, George Irwin, 70

On my honor, I will do my best...

Scouts pledge to do their best. Even a group of elderly explorer scouts. Like many other elderly, handicapped people, they're doing a lot better now, thanks to United Way supported organizations like the Waymakers.

Poverty-stricken, many nearly helpless, they're experiencing the pleasures of picnics, tours, holiday celebrations—even scouting!

Simple things that we take for granted are only possible for them with dedicated help—including your gift through the United Way.

United Way
It brings out the best in all of us.™

We Decided to Take One of Our Best Men's Rings CUT THE PRICE—and see what happens...

Here it is!
1/4 CARAT
OF DIAMONDS
(Specially Priced For This Ad)
$229!
GOOD VALUE AT $459
The Price Will Go Right Back Up—
So Hurry!!!

Display 8770/L
all total weights approximate
enlarged to show detail
1987 S.D.I

You'll Always Find
Exceptional Values
in our store.

Hudson
JEWELERS, LTD.
BELLEMORE VILLAGE
452-3188

INSTANT CREDIT
Apply and receive instant buying power TODAY!

—STORE HOURS—
Mon., Thurs. & Fri. 9:30-8:00
Tues., Wed., Sat. 9:30-6:00

Police, court news

Traffic safety essay contest for seniors

"Have new traffic safety laws made Illinois roads safer?"

The 10 Illinois high school seniors who best answer that question in the 22nd annual Illinois Editors' Traffic Safety Seminar Essay Contest will win $500 scholarship checks from AAA-Chicago Motor Club.

"The Traffic Safety Essay Contest is a project in which seniors can express their ideas on a topic of immediate importance as well as have the chance to win some assistance for their college attendance," said State Superintendent of Education Ted Sanders.

The seminar — a not-for-profit traffic safety organization composed of newspaper editors from around the state — sponsors the essay contest to promote traffic safety among young people.

More than 18,000 Illinois high school seniors have submitted essays during the contest's 21-year history. Winners have been awarded more than $105,000 in scholarship funds.

A panel of health and safety educators from the University of Illinois will judge the essays, selecting five male and five female winners. The scholarship awards will be presented to the contest winners at the annual May meeting of the Illinois Editors' Traffic Safety Seminar.

Entries for this year's contest should be sent to Seminar Headquarters, AAA-Chicago Motor Club, Public Affairs Department, 999 E. Touhy Ave., Des Plaines, Ill. 60018-2736. Entries must be postmarked no later than Dec. 31. An official entry form must accompany each essay.

Contest rules and entry forms are available at most Illinois high schools, AAA-CMC branch offices, or by writing to Seminar Headquarters.

Occupant restraint regulations, changes in drunk driving laws and an increase in the speed limit are among the factors that may be considered by entrants in this year's essay contest.

DUIs

Man charged with striking patrolman after arrest

Motorcyclist Randall L. Pacatte, 25, of 2943 Marshall Ave., was arrested for drunken driving and several other charges after he was stopped on Niedringhaus Avenue at 7:52 p.m. Oct. 27 when a patrolman allegedly saw Pacatte driving without eye protection.

Pacatte allegedly refused to enter the squad car. At the police station, he allegedly struck a patrolman in the face several times and was struck back. Pacatte was later taken to St. Elizabeth Medical Center for treatment.

He declined to take a breath test, authorities said.

He was also charged with battery, resisting arrest, driving without special equipment, and driving in violation of his license classification and was served a warrant alleging failure to appear to serve a jail sentence for reckless driving.

Car flips onto its top

Rickey L. Muckensturm, 29, of 2827 Pershing Blvd., was charged with drunken driving and failure to reduce speed to avoid an accident after his car flipped over in a ditch at Missouri Avenue, south of 29th Street, Oct. 27. He apparently lost control of his vehicle on a curve.

Tractor-trailer driver booked after rock wall hit

The driver of a flat-bed tractor-trailer was charged with drunken driving after his truck allegedly struck a rock wall at a Granite City Steel office, 20th Street and Madison Avenue.

A.D. McEntre, 51, of Salem, Mo., was stopped on 20th Street about 2:20 a.m. Oct. 28. McEntre said he was attempting to make a right turn from Madison onto 20th when he failed to straighten out his truck. A judge set the bail at $102.

Automobile hits cab, power pole on State

Michael P. Ryan, 21, of 2219 Missouri Ave., was injured, but declined treatment, when his car struck an Illinois Power pole and a Madison County Cab Co. taxicab parked in the 1400 block of State Street on Oct. 27. He was charged with driving under the influence of alcohol and driving too fast for conditions.

Ryan said he was going north on State when he was forced off the road by an oncoming vehicle.

A judge set the bail at $102.

Wine bottle allegedly found after accident

Danny E. Markina, 35, of 4940 Lakeview Drive, Pontoon Beach, was charged with drunken driving, illegal transportation of alcohol and disobeying a stop sign at St. Clair and Edgewood avenues at 1:37 a.m. Oct. 29.

He was stopped by a patrolman on Jill Avenue. A bottle of wine allegedly was found on the front floorboard. A field sobriety test was administered, and bail was set at $102.

County police

2 hurt on Maryville

Peggy Maulding, 39, of 5169 Lakeview Drive, Pontoon Beach, was listed in stable condition Wednesday at St. Elizabeth Medical Center following an auto accident at 6:50 a.m. Oct. 27.

Maulding was driving west on Morrison Road when there was a crash with an auto going north on Maryville Road. The second car was driven by Raeann Rees, 29, of 66 Kaseberg Lane, who was treated and released at SEMC.

Sipes promoted to lieutenant

EDWARDSVILLE — Madison County correctional officer Dannie R. Sipes, 34, of Madison was promoted Oct. 26 from sergeant to lieutenant, said Raymond H. Galloway, chief deputy sheriff.

Sipes, of the 1300 block of Iowa Street, began working for the county Sept. 3, 1975, and was promoted to sergeant April 1, 1983.

Sipes works at the Madison County jail, Galloway said.

Granite City police

Home on Grand entered

Laverne Kienle, 2323 Grand Ave., said Oct. 22 her home's back door had been forced open and dresser drawers had been opened. Nothing appeared to be missing.

Iowa home burglarized

A burglar forced open the front door of the home of Ed Johnson, 2565 Iowa St., while he was away and ransacked part of the house. A list of missing items was to be compiled.

Wallet taken downtown

Charlotte Wilmouth, of the 2200 block of Illinois Avenue, said that while she was shopping downtown, her billfold was removed from her purse. Taken were credit cards, $20 cash and personal papers.

Recorder, radio missing

Amanda Langston, 2572 Town and Country Apartments, said that between Oct. 12 and 22 a cassette recorder and radio were taken from her apartment. She said last month a 10-pound block of cheese had been removed from her refrigerator, and other tenants have had items taken from their apartments.

Surrenders on warrant

John W. Lindsay, 22, of 3164 Jill Ave., reported to police Oct. 22 on a 1987 warrant for unlawful delivery of cannabis. He was released on $1,002 cash bail.

Two allegdly contribute to delinquency of girls

Two 19-year-old men were arrested Oct. 22 when they were allegedly found with two 14-year-old girls, truant from school, in a car parked at Bellemore Village Shopping Center.

Arrested were Albert E. Davis, 2806 Marshall Ave., charged with contributing to the delinquency of a child, and Michael L. Edwards, 2459 Adams St., charged with contributing to the delinquency of a child and obstruction. He was also served a warrant on a charge of giving false information. He allegedly give patrolmen a false name.

One of the girls was served a warrant on a charge of disorderly conduct, pleaded guilty and was fined $65. Cash bail was set for Davis at $52 and for Edwards at $408.

Windshields smashed

Dron Electrical Co., 1818 Cleveland Blvd., reported a vandal broke the windshields of two company trucks while they were parked in a fenced lot in the 1700 block of Cleveland sometime after Oct. 23. Damage was estimated at $425.

Allegedly kicks officer

Billy Allen Barnes, 29, of 1635 Maple St., was booked for battery, resisting arrest and disorderly conduct Oct. 24 after he allegedly kicked a patrolman and struggled when he was arrested upon being asked to leave a home at 2804 Cayuga St. and refusing.

Wallet, $150 missing

Tammy Sitton, 4310 Kirkpatrick Homes, said her wallet, containing $150 and personal papers, was taken from her purse at her home Oct. 28.

Shotgun, $600 taken

A burglar kicked open the front door of the home of Robert Jackson, 148 Briarmoor Lane, Oct. 28 or 29 and took $600 cash, a shotgun, a 35mm camera and zoom lens, and a man's diamond ring and gold ring, with a total value of about $1,950.

Arrested on warrant

Jeffrey Scott Means, 1207 Kirkpatrick Homes, was arrested Oct. 29 on a 1984 warrant alleging theft.

CLASSIFIED ADS GET RESULTS

REAL ESTATE CLASSES
Starting on November 2
CALL REALTY WORLD STAR
876-0024

The Back Pain Relief Center
Professionals In Health Care
Dr. Charles King Jr., D.C.
452-1986

THE FABRIC STORE
METALLICS, SEQUINS & LAMES
Solids and prints, 36 to 60 inch
20% OFF
CANTON FLEECE
Throughout ready-to-wear in pants, tops, skirts, etc. 60", warm and soft 100% cotton fleeced-backed twill.
Values to 8.00 3.44 Yd.
ROBE VELOUR
48", Arnel-Nylon blend
1-5 Yd. lenghts for extra savings
Values to 3.99 1.88 Yd.
BE SURE TO SEE OUR UNADVERTISED SPECIALS THROUGHOUT THE STORE
THE FABRIC STORE
122 LINCOLN HWY., FAIRVIEW HGTS. 632-8658
GRANITE CITY, CROSSROADS PLAZA 451-7775
1025 CAVE SPRINGS BLVD., ST. CHARLES 928-4777
WARSON VILLAGE, ST. LOUIS 781-1025
ALTON (Across from Alton Square) 465-3900

BRAKES - SHOCKS - EXHAUST
DETAILS AT STORE — INSTALLED
BRAKES ~~$49.95~~ $39.95 — 1-YR. MUFFLER.... $17.95
LIFETIME MUFFLER $29.95
MAD HATTER MUFFLERS
WE INSTALL STRUTS
1150 NIEDRINGHAUS AVE.
PHONE 877-9891

the CLASSIC Solitaire
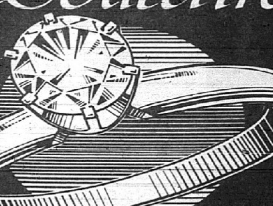
enlarged to show detail
© 1987 S.D.I.
1/4 CARAT $199!
653D GOOD VALUE AT $399
1/3 CARAT $299!
653E GOOD VALUE AT $499
3/8 CARAT $399!
653Z GOOD VALUE AT $599
1/2 CARAT $599!
653F GOOD VALUE AT $899
And That Says It All!!!
Hudson Jewelers, Ltd.
BELLEMORE VILLAGE
452-3188
INSTANT CREDIT
Apply and receive instant buying power TODAY!
—STORE HOURS—
Mon., Thurs. & Fri. 9:30-8:00
Tues., Wed., Sat. 9:30-6:00

CONFIDENTIAL DIVORCE SUPPORT GROUP
MONDAY 7 P.M. TO 9 P.M.
DIRECTOR
GALE A. THORNTON
2134 CLARK AVENUE
GRANITE CITY, ILL.
OFFICE (618) 877-6876
HOME (618) 931-1573

JIG-SAW CONTEST

BEGINNING THURSDAY, NOV. 5, 1987 FOR READERS OF THE Press-Record

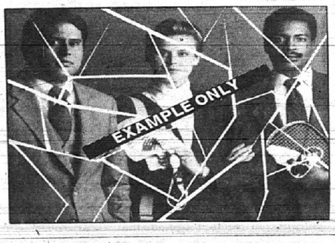

3 READERS of THE PRESS-RECORD CAN WIN ... A $15.00 Gift Certificate to CHARLIE'S RESTAURANT and a 1 year subscription to the Press-Record, each month in our Jig-Saw Contest. (Subscriptions will be extended 1 year if you are presently a subscriber. Mail subscriptions not included.)

Each issue of the Press-Record will have 5 pieces of the puzzle scattered thru-out the paper. Your job is to find the puzzle pieces and assemble them into a photo of a local area scene. Each puzzle will consist of twenty pieces. Completed puzzles should be mailed or brought into the Press-Record, 1815 Delmar, Granite City, Ill 62040. Entry blanks will be available at the Press-Record/Journal office.

THREE CORRECT ENTRIES WILL BE DRAWN FOR EACH CONTEST AND THE WINNERS NAMES PUBLISHED THE FOLLOWING THURSDAY.

JIG-SAW CONTEST ENTRY FORM

WIN A YEAR'S SUBSCRIPTION TO THE Press-Record and a $15.00 Gift Certificate to Charlie's Restaurant.

ASSEMBLE AND ATTACH PUZZLE PIECES WITHIN THIS RECTANGLE

PUZZLE PIECES WILL BE FOUND IN ISSUES OF THE PRESS-RECORD NOV. 5th THRU NOV. 25th, 1987

MAIL OR BRING IN ENTRIES TO:
Press-Record
1815 Delmar Ave.
Granite City, Ill.

ENTRY DEADLINE — 4:30 P.M. MONDAY NOV. 30, 1987

NAME ____________________
STREET ____________________ PHONE ____________
CITY ____________ STATE ____________ ZIP ________

EMPLOYEES OF EAST-SIDE PUBLICATIONS AND THEIR CONTRACTORS NOT ELIGIBLE TO WIN.

Mr. and Mrs. Rick Maus

Mr. and Mrs. James Heath Sr.

Maus-Leisner

Teressa Lorine Leisner and Rick Robert Maus were married Oct. 10 at Christ United Church of Christ, in Dupo, by the Rev. Robert Walker.

The bride is the daughter of Magnus and Shirley Leisner of Granite City, and the groom is the son of Robert and Gladys Maus of Waterloo.

The maid of honor was Connie Taylor. Bridesmaids were Cathy Besserman, a sister of the bride, and Terry Leisner and Cindy Leisner, both sisters-in-law of the bride.

The best man was Steve Kaiping. Groomsmen were Roger Maus and Allen Maus, both brothers of the groom, and Doug Leisner, a brother of the bride.

The flower girl was Jessica Leisner, a niece of the bride, and the ringbearer was Joshua Leisner, a nephew of the bride.

Ushers were Mike Leisner, a brother of the bride, and Scott Rey, a cousin of the groom.

A reception was held at the American Legion in Dupo. After a wedding trip to Branson, Mo., the couple is residing in Waterloo.

The bride is a 1983 graduate of Granite City High School South and is employed by CPI Corp., of St. Louis, as a printer operator.

The groom is a graduate of Belleville Area College and is employed by CPI Corp., of St. Louis, as a technician.

Mr., Mrs. James Heath Sr. observe 35th anniversary

Mr. and Mrs. James H. Heath Sr., 2421 Bryan Ave., celebrated their 35th wedding anniversary, with a party given by their children, at the home of Mr. and Mrs. Larry Heath, 1363 Norwood Drive, on Oct. 15.

The Heaths were married in Sesser, Ill., by the Rev. Floyd Timmerman. They have resided in Granite City for 35 years.

They are the parents of four children: James, Patricia, Larry and Linda (Heath) Dickerson, all of Granite City. They have six grandchildren.

The guests attending were: Mr. and Mrs. James Heath Jr. and children; Mr. and Mrs. Larry Heath and children; Mr. and Mrs. Kenneth (Linda) Dickerson and children; Patricia Heath; the Rev. and Mrs. John Heath of Madison; and Mr. and Mrs. Grant Norris and family of Benton, Ill.

Dried flowers discussed

Wanda Herman presented the fall program for the Thorngate Garden Club meeting held in the home of Wanda Fitzsimmons.

"Dried Flower Arrangement" was the topic. To illustrate the discussion, she created an arrangement of dried materials for an autumn bouquet.

In keeping with the theme, Jean Bethel recited a seasonal poem, and Clara Schillinger read a selection, "Don't Quit."

The hostess served a luncheon and presented each member a crystal candy dish as a favor.

Chairman Betty King presided at the business segment, and announced the November meeting will be hosted at Ravanelli's Restaurant. The "traveling basket" was won by King.

Others attending were Helen Polley, June Lux, Lillian Delps, Pat Polley, June Markham, Enid Bolin, Beula Miller and guests, Betty Scrum, Dorothy Kinney, Lucille Mercer, Alberta McFarland and Blanche Ravelle.

Eavensons name first daughter Ashley

Mr. and Mrs. Mark Eavenson of Granite City are announcing the birth of their first child born Sept. 28 at St. John's Mercy Medical Center, St. Louis.

The infant was named Ashley Lauren, and weighed 7 pounds, 2 ounces. She was 20½ inches long.

Grandparents are Joe and June Eavenson and Opal and Dean Compton, all of Granite City.

Ron Laboray displays art

A pot luck luncheon preceded the meeting of the Nameoki Women's Club at the Harold Brown Recreation Center on Oct. 21. Hostess for the event were Dorothy Castle, Olga McMurray and Mildred Jungek. A Halloween theme was used.

After the Pledge of Allegiance, Ron Laboray, the student to whom the club awarded a summer art scholarship at Eastern State University, showed some of his drawings. He also brought some Japanese art work illustrated by an instructor at the college.

Speaker Linda Baker, from the Agency for Community Transit, discussed transportation offered to the elderly, handicapped and low-income residents from Nameoki Township.

Roll call was answered by 14 members. Guests introduced were Marion Mertz, Mame Nowicki, Van Stuart, Melba Tarpoff and Rosalie Jenkins. Ella Mae Harsh, an association member, was also present. Marian Mertz's name was submitted for membership.

A silent auction will be held at the next meeting Nov. 18. The meeting closed with the club collect.

For Earthquake Insurance
Call LUEDERS AGENCY
Call 877-0388

'FOR KIDS SAKE'
MACK G. JOHNSON
FOR SCHOOL BOARD
PUNCH #55

"I'M JUST A PARENT WHO CARES ABOUT KIDS"

- ENHANCE COMMUNITY RELATIONS
- ESTABLISH HONEST, UP FRONT POLITICS FOR OUR SCHOOLS
- URGRADE CURRICULUM
- STRENGTHEN DISTRICT FINANCES
- IMPROVE EMPLOYEE MORALE
- QUALITY EDUCATION IS MY NO. 1 CONCERN

YOUR VOTE IS IMPORTANT
PUNCH #55

Quality LIQUIDATORS
GRAND OPENING
1321 19TH ST., DOWNTOWN
451-0011
HOURS
MON. THRU SAT. 9 A.M.-5 P.M.

MEN'S WEAR
WALLS INSULATED
REG. AND TALL SIZES
COVERALLS
$20.00
$39.95-$49.95 VALUE
DAKOTA WESTERN STYLE
REG. AND TALL SIZES
SHIRTS
$10.00
$20.00 VALUE

LADIES WEAR
DOWN FILLED
SKI JACKETS
$15.00
WRANGLER
JEANS
$9.00

CHILDREN'S WEAR
GIRLS—UP TO SIZE 14
DRESSES
$6.00 VALUES TO $20.00
BOYS & GIRLS 2-PC. CORDUROY
SLACK SETS
$4.00
WEATHER TAMER 2-PC.
SNOW SUITS
$20.00 VALUES TO $70.00

TOYS AND TOOLS
FISHER PRICE TOYS
ACTIVITY CENTER
$10.00 $21.95 VALUE
CONSTRUX SETS....$6.00
WELSH DOLL COACHES....$7.00
BLACK & DECKER ½" REVERSIBLE DRILL
VARIABLE SPEED—$39.95 VALUE
$25.00
WEN 2 HP. 16"—$59.99 VALUE
CHAIN SAW......$33.00

QUALITY MERCHANDISE AT DRASTICALLY REDUCED PRICES

Job's to serve salad luncheon

Bethel 43 of the International Order of Job's Daughters in Granite City will hold a salad luncheon from 11 a.m. to 2 p.m. Thursday, Nov. 5, at the Niedringhaus United Methodist Church, 20th Street and Delmar Avenue.

The luncheon will consist of all-you-can-eat salads, including lettuce, vegetables, fruit and Jello, plus drinks.

Tickets will cost $3.50 and may be purchased at the door or in advance from any member of the group.

CREWS REALTY
Better Homes
877-4800
CATHY BUSH, BROKER
Has closed over Two Million Dollars in Sales since January, 1987. this represents over 40 homes listed and sold in the Granite City area. Cathy has been in real estate sales since 1987 and has been a million dollar producer for 6 years, and a two million dollar producer for the past three years.

M. Jamil, M.D.
Weight Control Clinic
406 Madison Ave.
Madison, Ill.
Ph. 877-2551

Comptroller of the Currency
Administrator of National Banks

REPORT OF CONDITION

Consolidating domestic and foreign subsidiaries of the

The First National Bank in Madison of Madison
Name of Bank City

in the state of Illinois, at the close of business on September 30, 1987
published in response to call made by Comptroller of the Currency, under title 12, United States Code, Section 161.
Charter Number 14235 Comptroller of the Currency Midwestern District

Statement of Resources and Liabilities

ASSETS

		Thousands of dollars
Cash and balances due from depository institutions:		
Noninterest-bearing balances and currency and coin		1,880
Interest-bearing balances		2,058
Securities		17,903
Federal funds sold and securities purchased under agreements to resell in domestic offices		///////////
of the bank and of its Edge and Agreement subsidiaries, and in IBFs		500
Loans and lease financing receivables:		
Loans and leases, net of unearned income	26,893	
LESS: Allowance for loan and lease losses	375	
LESS: Allocated transfer risk reserve	0	
Loans and leases, net of unearned income, allowance, and reserve		26,518
Assets held in trading accounts		0
Premises and fixed assets (including capitalized leases)		884
Other real estate owned		249
Investments in unconsolidated subsidiaries and associated companies		0
Customers' liability to this bank on acceptances outstanding		0
Intangible assets		0
Other assets		856
Total assets		50,848

LIABILITIES

Deposits:		
In domestic offices		45,525
Noninterest-bearing	4,691	
Interest-bearing	40,834	
In foreign offices, Edge and Agreement subsidiaries, and IBFs		0
Noninterest-bearing	0	
Interest-bearing	0	
Federal funds purchased and securities sold under agreements to repurchase in domestic offices of the bank and of its Edge and Agreement subsidiaries, and in IBFs		2
Demand notes issued to the U.S. Treasury		0
Other borrowed money		0
Mortgage indebtedness and obligations under capitalized leases		0
Bank's liability on acceptances executed and outstanding		0
Notes and debentures subordinated to deposits		0
Other liabilities		638
Total liabilities		46,165
Limited-life preferred stock		0

EQUITY CAPITAL

Perpetual preferred stock	0
Common stock	50
Surplus	350
Undivided profits and capital reserves	4,283
Cumulative foreign currency translation adjustments	0
Total equity capital	4,683
Total liabilities, limited-life preferred stock, and equity capital	50,848

We, the undersigned directors, attest to the correctness of this statement of resources and liabilities. We declare that it has been examined by us, and to the best of our knowledge and belief has been prepared in conformance with the instructions and is true and correct.

J. E. Lee III
Walter Blumenfield
Margaret M. Lee
Directors

I, JAMES W. FOLEY
Name
VICE PRESIDENT
Title
of the above-named bank do hereby declare that this Report of Condition is true and correct to the best of my knowledge and belief.

James W. Foley
Signature
October 28, 1987
Date

Aldridge

James M. Aldridge, 47, of Mitchell, died of injuries suffered in an accident at the Alton Lock and Dam No. 26 construction site. He was pronounced dead at St. Joseph's Hospital in Alton at 12:01 p.m. Friday, Oct. 30, 1987.

The accident occurred at 10:15 a.m. Friday when an 18-wheel truck backed up and ran over Mr. Aldridge, Madison County Coroner Dallas Burke said.

A member of Operating Engineers Local 520, Mr. Aldridge was an oiler at the lock and dam construction project.

Burke said Mr. Aldridge apparently was taking some photographs of the work site when he was struck by the large vehicle. Many of the workmen have been taking pictures to record progress made on the dam, the county coroner was told.

"There is so much noise there it's almost like being in a tunnel and he probably didn't hear the back-up signals coming from the truck," Burke said. The truck was equipped with the safety signals which apparently were activated at the time of the accident and were checked immediately afterward, she said.

Investigators from the Occupational Safety and Health Administration were expected at the work site Saturday to conduct an investigation, Burke said.

Born in East St. Louis, Mr. Aldridge resided most of his life in the Granite City area. He was a member of Masonic Lodge 877.

Among the survivors are his wife, Mrs. Judy (Boerckel) Aldridge; a son, James Timothy Aldridge, Madison; a daughter, Mrs. Kenneth (Elizabeth) Fahrner, Granite City; his mother, Mrs. Betty Aldridge, Millstadt; a sister, Mrs. Paul (Sarah) Godt, Millstadt; and two grandchildren.

Funeral arrangements are pending at Pieper Funeral Home, 1929 Cleveland Blvd. Call 876-0032 for details.

Noud

Leola I. "Lee" (Williams) Noud, 58, of 805 Lancashire Drive, Edwardsville, died at 8:55 p.m. Thursday, Oct. 29, 1987, at her residence after a lengthy illness.

Born in Granite City, Mrs. Noud had resided in the Glen Carbon area for 33 years.

She was a member of the Women of the Moose in Edwardsville, the Right to Life Illinois Federation and St. Cecilia Catholic Church, Glen Carbon.

Survivors include her husband, Harry E. Noud; three sons, Richard Noud of Honolulu, Hawaii, Randal Noud of Washington, Mo., and Robert Noud of Edwardsville; five daughters, Judith Pitchford of Broken Arrow, Okla., Janice Bresnahan of Lawrence, Kan., Jacqueline Hedger of Suisan, Calif., Joyce Sumpter of Granite City and Jamie Luckett of Glen Carbon; three sisters, Geraldine Conley of Poplar Bluff, Mo., Pauline Dunnavant of Glen Carbon and Patricia Holloway of Granite City; and 18 grandchildren.

Visitation will be held at Weber Funeral Home, 304 N. Main St., Edwardsville, from 3 to 8 p.m. Sunday, Nov. 1. Services will be held at 10:30 a.m. Monday, Nov. 2, at St. Cecilia Catholic Church, Glen Carbon Road, with the Rev. Virgil Mank officiating. Burial will be at Calvary Cemetery, Edwardsville.

Memorials are requested for Right for Life or the American Cancer Society.

Mary K. Rowden

Rowden

Mary K. (Richards) Rowden, 49, of 2253 Dawn Place, died Thursday, Oct. 29, 1987, at 3:15 p.m. at St. Elizabeth Medical Center, where she had been a patient for two days. She had been ill for several months.

Born in East St. Louis, she had been a lifelong resident of Granite City.

Mrs. Rowden had been employed as a teacher at Emerson School and for the past 18 years at Maryville School. She was a member of the First Presbyterian Church of Granite City, the Maryville PTA, Granite City Federation of Teachers Local 743 and the St. Louis Scottish St. Andrews Society.

Preceding her in death were her parents, Bert Allen Richards and Martha Ditzel.

Surviving are her husband, Albert W. Rowden, a counselor at Granite City High School; one son, Ronald Rowden of Dixon, Ill.; four daughters, Mrs. Jeff (Anne) Luner of Collinsville, Mrs. Richard (Carolyn) Demaree of Granite City, Mrs. Randy (Julia) Schrenk of Granite City and Mrs. Greg (Pam) Brown of New London, Pa.; and six grandchildren.

Services were held Saturday, Oct. 31, at 10 a.m. at the First Presbyterian Church, with the Rev. Preston Shealy officiating. Burial was at Valhalla Gardens of Memory in Belleville. Irwin Chapel for Funerals, 2801 MAdison Ave., was in charge of arrangements.

Memorials are requested for the First Presbyterian Church Christian Education Department.

Williams

Lee C. Williams, 58, of 107 Grenzer Homes, Madison, was pronounced dead at his home at 11:30 a.m. Tuesday, Oct. 27, 1987, by Madison County Deputy Coroner Mark Scott. He was ill for the past year.

Born in Lucy, Tenn., Mr. Williams resided in Madison for 46 years. He was employed 20 years as a truck driver by Tri-City Coal Co.

Mr. Williams was a member of Mount Nebo Baptist Church in Madison.

Among the survivors are two sons, Terrance Williams, Atlanta, Ga., and Anthony Williams, Racine, Wis.; a daughter, Colette Williams, Racine; one sister, Mrs. Bernice Smith, Madison; a brother, Eugene Williams, Madison; and a granddaughter.

Services were held at 1 p.m. Saturday at Mount Nebo Baptist Church, 800 Jefferson St., Madison, with the Revs. L. D. Tate and Jerome Jackson officiating. Burial was at Sunset Gardens of Memory, Millstadt.

We're Sorry!

In this week's circular, on page 1, we advertised the PHONE-MATE answering system on sale for $49.99 Due to manufacturer's unability to ship, we may run short of this item in some stores. In this case, we will substitute our regular $69.99 model 1300 CODE-A-PHONE answering system. We regret any inconvenience this may cause you.

Venture

At SIUE

(SIUE Photo by Bill Brinson)

BOOK SALE: The pickings include about 200,000 books, plus records, prints and other items at the 14th annual Book Fair Oct. 31-Nov. 1 at Lovejoy Library, Southern Illinois University at Edwardsville. Taking a look at some offerings are members of the board of Friends of Lovejoy Library, the fair sponsor; from left, Dale Blount of St. Louis, Dorothy Kerch of Granite City, Mildred Arnold of Edwardsville, Gloria McCanna of Collinsville and Edward Fresen of Highland. Admission is free for the sale hours of noon to 5 p.m. Sunday, Nov. 1.

Births

Births recorded at St. Elizabeth Medical Center include:

BOYS

Mr. and Mrs. Michael Fisk, 2226 State St., Oct. 25, Christopher Edward, 6 pounds, 7 ounces.

Mr. and Mrs. Jeff Turner, 5171 Old Alton Road, Oct. 25, Kyle Wayne, 8 pounds, 3 ounces.

Mr. and Mrs. Robert Meyer, 325 Bischoff Road, Oct. 26, Neil Andrew, 7 pounds, 8 ounces.

Mr. and Mrs. Patrick Foster, 2560 E. 27th St., Oct. 27, Patrick Scott, 7 pounds, 8 ounces.

Music program Nov. 2

An evening of chamber music with guest pianist Mary Anderson will be held at 7:30 p.m. Monday, Nov. 2, in the Meridian Hall of the University Center at SIUE. Dessert, coffee and tea will be served during the intermission. Tickets are $12 for the public and $10 for senior citizens and students.

Delay on energy aid

Nelson Hagnauer, Madison County Board chairman, has been informed by the Illinois Department of Commerce and Community Affairs (DCCA) that the Illinois Home Energy Assistance Program (IHEAP) could not begin Nov. 1, as it had in past years.

The delay in starting the IHEAP program this year is due to the fact that the U.S. Department of Health and Human Services has not yet signed the federal grant application agreement with DCCA. The U.S. House and Senate have been trying to agree on the funding total.

Madison County, along with all other local administering agencies in the state, may not start the IHEAP program until the departments have a signed agreement.

Madison County received designation as the local administering agency to serve Madison County residents for the 1988 IHEAP program from DCCA on Sept. 18.

However, this designation does not permit the county to take IHEAP applications from eligible households prior to the federal government signing an agreement with DCCA.

At this time, the county is not in a position to give a specific date as to when the IHEAP program will begin, Hagnauer said.

Upon further notice from DCCA, the county will issue an immediate news release as to when and where IHEAP applications will be accepted.

•Grand Jury

(Continued from Page 1)

Grand jury returns three indictments

Mt. Vernon.

The cars drove into ditches on either side of the road and Burkett's struck a driveway culvert, causing the car to spin and strike a tree, flipping it over onto its top.

Karch left the scene of the accident, according to Kathleen Alling, Jefferson County state's attorney.

Karch is charged with drag racing, driving under the influence of alcohol or drugs and leaving the scene of a motor vehicle accident involving death or personal injury, according to the state's attorney's office.

Judge Lehman Krause set Karch's bond at $5,000. If convicted, he would be eligible to receive a maximum sentence of 364 days in the Jefferson County jail and fines of $2,500.

An accident reconstruction expert from the Illinois State Police was among nine witnesses who testified during the 7½-hour grand jury session.

•Volunteers

(Continued from Page 1)

Volunteers prepare for the worst

training. The average volunteer has put in about 98 hours of service this year. Two volunteers are on duty every Thursday and Friday night.

"It's something I like to do for the city — to give back something to the city," said an auxiliary policeman, Sgt. Sam Bautsch.

"During a disaster, we mobilize everybody," Bautsch said.

•Program

(Continued from Page 1)

Program gets senior citizens working

gram from a federal grant, Taylor said. Since the program is federally funded, senior citizens have to work for non-profit agencies, she said.

The Senior Aides program also receives funding from the United Way. This is used to pay administrative salaries, Taylor said.

The program has been in existence for 10 years and is sponsored by Belleville Area College.

Part eight will appear in next Sunday's issue.

Society to meet Nov. 5

The St. Clair County Genealogical Society will meet at 7 p.m. on Thursday, Nov. 5, in the cafeteria building of Belleville West High School, 2600 W. Main St., Belleville. Following a business meeting, the society will present its annual workshop, "Something for Everybody." The public is invited.

Brad's FLOWERS & GIFTS
BRAD BOWKER, Designer
4085 Pontoon Road
Pontoon Beach, Illinois
(618) 797-0446
17 YEARS EXPERIENCE

Express Your Sympathy with
SHIRL-K
FLORAL DESIGNS
Call 797-6210

PEOPLE SERVING PEOPLE
WERNER
Chapel for Funerals
Phone 797-1009
3939 LAKE DR.
PONTOON BEACH

Lottery

Results of the Illinois State Lottery were:
Thursday, Oct. 29 : 038
Pick 4 Game: 3090
Friday, Oct. 30 : 499
Pick 4 Game: 0978

Grassroots

Upcoming meetings of Quad-City Area governmental taxing bodies include:

Granite City Council, 7 p.m. Tuesday, Nov. 3, City Hall, 2000 Edison Ave.

Metro East Sanitary District, 10 a.m. Wednesday, Nov. 4, Granite City Office, 1801 Madison Ave.

Sunday

1986 Member
Southern Illinois Editorial Association

Granite City
Press-Record/Journal

Member, Suburban Newspapers of Greater St. Louis

Published Sunday by East Side Publications, Inc.
1815 Delmar Ave., Granite City, IL 62040
Phone: 876-2000 / 877-7700

Member Southern Illinois Editorial Association, Illinois Press Association, National Newspaper Association, and International Conference of Weekly Newspaper Editors.

RICHARD JARVIS.........President/Publisher
MICHAEL WARFORD.........General Manager
JACK VENTIMIGLIA.........Executive Editor

Something . . . they don't learn in school!

We are proud to have the opportunity to provide young boys and girls with the responsibility of delivering our newspaper. Responsibility and financial management are two basics that are on the job training when a boy or girl accepts a newspaper delivery route. The responsibility is great because the entire effort of very talented people depends on their delivery of the newspaper on time no matter what weather conditions or other circumstances arise. Being an independent merchant he or she is responsible financially for the payment and collection of monies for newspapers delivered. We recognize the responsibilities both financial and job performance and we would like to congratulate the girls and boys who value this experience and do an excellent job of satisfying our customers.

Be A News-Mover

Granite City Press-Record
YOUR HOMETOWN NEWSPAPER
Since 1903

Become A Press-Record Newspaper Carrier!

The newspaper business is exciting and interesting, and you can play an important role in the life of the newspaper by becoming a carrier for the Press-Record. As a carrier, you will be the one who gets the papers to the homes of the subscribers where it's read, and that's what newspapers are for! You will also gain valuable job experience, meet the public, create selling ideas, and earn your own money by being in business for yourself.

Discover the benefits of being a News-Mover. Fill out the coupon below and return it to our office. We'll contact you as soon as possible.

PHONE: 876-2000 or 877-7700

Yes, I would like to be a News-Mover for the Press-Record. Please contact me for an interview as soon as possible.

NAME: ______ AGE: ______
ADDRESS: ______ PHONE: ______
PARENT(s) SIGNATURE: ______

Mail TODAY!

Press-Record
Circulation Dept.
1815 Delmar Ave.
Granite City, IL 62040

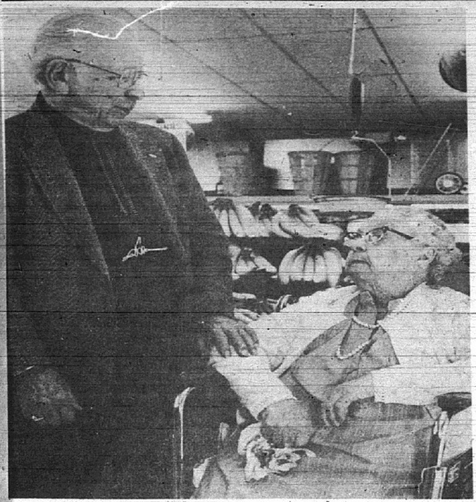

56th anniversary

(Staff photo by Patrick Foley)

FRIEND AND CUSTOMER: Mrs. Alay Richard, 88, a former resident of West Granite and now a resident of the Colonial Haven Nursing Home, chats with Louis Cohen of Cohen's Supermarket, 2300 Illinois Ave., in West Granite. Mrs. Richard was one of the first customers of the store which is celebrating its 56th year of operation.

Home Builders elect officers

Home Builders of Madison County have elected officers and directors for 1988.

Officers for 1988 are: president, John Von Bergen, Von Bergen Construction, Alton; first vice president, Donald Miller, Clover Leaf Savings and Loan, Edwardsville; second vice president, Harold Balsters, H & M Development, Bethalto; treasurer, Ron Castile, R.C. Window Contract Co., Granite City; secretary, Harold Garrison, Central Rivers Construction Co., Godfrey; past president, Ken Highlander, Redi-Mix Service Inc., Hamel.

Directors elected for a two-year term are Greg Grinter, Greg Grinter Homes, Edwardsville, and Steve Lathrop, Ramm Development, Granite City.

Associate members elected as directors, also for a two-year term, are Wally Gorski, Midwest Title Insurance Co., Edwardsville, and Jim Burton, 84 Lumber Co., Granite City.

Charles Piro, Southern Illinois Distributing Co., Cottage Hills, is the member director for the National Home Builders Association.

An installation banquet will be Nov. 6 at the Alton Holiday Inn. Cocktails will be at 6:30 and dinner at 7:30. The cost is $15 per person. For reservations call 288-5581.

KATIE ELLEN'S OPENS: A ribbon is cut outside Katie Ellen's, 3724 Nameoki Road, officially opening the gift and doll shop. In the front row, from left, are Janet Mills, representing the Tri-Cities Area Chamber of Commerce; Don Adams; R C Bush, also of the chamber; township Assessor Darlene Laub, cutting the ribbon; Lynn Clay-Scaturro and her mother, Holly Clay, co-owners and operators of the new business; and Jack Cooper, representing the First Granite City National Bank. The shop is open Mondays, Wednesdays and Fridays from 9 a.m. to 5:30 p.m.; Thursdays from 9 a.m. to 8 p.m.; Saturdays from 9 a.m. to 5 p.m., and on Sundays from 11 a.m. to 4 p.m.

Magna declares quarterly dividend

William Badgley, chairman of the board of Magna Group Inc., has announced the board's declaration of the fourth-quarter dividend of 17 cents per share. The dividend will be paid to all stockholders of record Nov. 15 and is payable Dec. 10.

Magna Group Inc., a multi-bank holding company, owns 16 banks, a trust company, a data processing company and a mortgage company. Agreements to acquire McLean County Bancshares Inc., Bloomington, a two-bank holding company, and First National Bank of Wood River are subject to regulatory and shareholder approval.

Magna owns the First Granite City National Bank and the Colonial Bank of Granite City.

Application is made to FCC for an FM station

WASHINGTON — Collinsville may get a new FM radio station, according to documents on file with the Federal Communications Commission.

A group identified as Bethalto Communications has petitioned the agency for establishment of a new FM station in the Collinsville area. Thomas Root, a Washington attorney, filed the petition for the group.

Kent Scheffel, general manager of the new AM station, WRYT, scheduled to go on the air in October, confirmed that the backers of the AM station are the applicants for the FM station.

If approved, the petition would allow for the establishment of an FM station but would not guarantee that Bethalto Communications would be the operator, Root said.

If the FCC approves the request for a station in Collinsville, the agency must take applications from any company or individual in the country interested in operating the station.

Root said the investors anticipate possible competition for the station. But Root said he expects little opposition to the petition to locate the station in Collinsville, noting the deadline for filing comments on the proposal has passed.

"At this point it looks pretty clear," Root said. "I think it will go."

Root said the group had originally petitioned the FCC to locate the station in Bethalto, near Alton, hence the name Bethalto Communications.

BINGO
7:00 P.M.
EVERY SUNDAY NIGHT
3—$500 PRIZES
NAMEOKI BINGO CENTER
JC's Granite City (Behind Schnucks) 877-7771

BINGO
EVERY WEDNESDAY NIGHT
3—$500 PRIZES
NAMEOKI BINGO HALL
DAV AUXILIARY—QUAD-CITY #53

GRANITE CITY AMVETS POST #51
BINGO
MONDAY NIGHTS—7:15 P.M.
THREE $500.00 GAMES AT
AMERICAN LEGION POST 307
(VENICE, ILL.)
Ad good for 1 Free Card with 8 or more regular cards. One Free Card with each 5 cards purchased.

PETITE 4
344-1708 • I-70 & HWY. 157
COLLINSVILLE

DIANE KEATON in
Baby Boom
It's about us. PG
SUN:1:30-3:30-7:00-9:00

FATAL ATTRACTION
Michael Douglas
Glenn Close R
SUN:1:30-3:45-7:00-9:30

SUSPECT
CHER
DENNIS QUAID R
SUN:1:30-3:45-7:00-9:30

NEAR DARK
Pray for daylight... R
SUN:2:00-4:15-7:00-9:15

The Tri-City Area YMCA will begin a new session of several classes the week of November 2.
THESE CLASSES INCLUDE:

NOVEMBER 2ND
FITNESS FANTASIA
An aerobic dance class. Meets Monday and Wednesday at 7 p.m. (repeaters), Monday & Wednesday at 8 p.m. (beginners), Tuesday & Thursday at 7:15 (repeaters) or Tuesday & Thursday at 8:15 p.m. (beginners).

NOVEMBER 2ND
HUFF-N-PUFF
An exercise class for cardiovascular fitness, strength, flexibility and toning. Meets Monday, Wednesday and Friday, 5:15 p.m.

NOVEMBER 2ND
MOTHER'S MORNING OUT
An exercise class for cardiovascular fitness, strength, flexibility and toning, followed by a half-hour swim. Meets Monday, Wednesday and Friday, 9:45 a.m.

NOVEMBER 7TH
TUMBLEWEEDS
A tumbling class for 3-5 year olds, meets Saturdays at 11 a.m.

NOVEMBER 7TH
WEIGHT TRAINING
A class designed especially for High School athletes, is taught by Joey Valencia. Meets Saturdays at noon.

NOVEMBER 12TH
BATON
A twirling class taught by former state champion Rhonda Woodson. Meets Thursdays at 6:30 p.m.

876-7200 YMCA

BINGO #B2889
THURSDAY NIGHTS
FOUR $500.00 GAMES
ST. GREGORY ARMENIAN HALL
10 COLONIAL DRIVE (Off Pontoon Rd.)
GRANITE CITY, ILLINOIS
AD GOOD FOR $1.00 OFF WITH EIGHT OR MORE REGULAR CARDS

BINGO
7:00 P.M.
EVERY MONDAY NIGHT
3—$500 PRIZES
NAMEOKI BINGO CENTER
Elks Lodge 1063 (Behind Schnucks) 877-7771

ELECT
ROBERT L. (BOB)
DOUGLAS
SCHOOL BOARD
MAKE YOUR VOTE COUNT
VOTE NOVEMBER 3, 1987
PUNCH # 49

THIRD ANNUAL CHRISTMAS
Craft Show
SATURDAY, NOVEMBER 14, 1987
9 A.M. to 4 P.M.
SPONSORED BY
K of C LADIES AUXILIARY
4225 OLD ALTON RD., GRANITE CITY, IL

CHRISTMAS DECORATIONS
RAFFLES
WELCOME
HANDMADE ITEMS
FRESH BREAD
CANDY
FOOD
GAMES
SUNDAY NOVEMBER 8TH
CHRISTMAS BAZAAR
ST. ELIZABETH CHURCH
2301 PONTOON RD. 9 A.M. TO 7 P.M.

COUPONS FROM YOUR ...
Local eateries.

WE'RE BUZZIN' ABOUT
HONEY-B's
DONUT SHOP
EAT-IN SHOP OR CARRY-OUT
3675 NAMEOKI RD.
HOURS: TUES.-FRI. 5-5, SAT.-MON. 5-NOON • 876-0516
"PIES FOR THANKSGIVING"
TAKING ORDERS NOW THRU NOV. 20th
• APPLE • CHERRY • PUMPKIN
• LEMON • COCONUT CREME
• MINCEMEAT • CHOCOLATE $4.99
PECAN PIES $6.00
ORDER TODAY!

A Taste of Italy
2624 Washington Ave. 451-8036
HOURS: 10:30 - 8:00 TUES.-SAT.
COME IN AND REGISTER TO WIN
9-PC. DINNERWARE SET
— DETAILS INSIDE —
★ DINE IN OR CARRY OUT ★ CATERING AVAILABLE ★
CHEF FRANCO SAYS . . . "THIS IS ITALIAN"

Ralph & Charlies Steak House
1431 4TH ST.
MADISON
CARRYOUTS AVAILABLE
877-1163
• STEAKS • CHICKEN • PIZZA • PASTA
KITCHEN OPEN: 4 P.M. - 4 A.M. DAILY
* BRING IN THIS COUPON & RECEIVE A FREE STRAWBERRY DAQUIRI WITH YOUR MEAL.

TWO MEDIUM PIZZAS
FOR ONE SPECIAL LOW PRICE!
FREE DELIVERY
DOMINO'S PIZZA
Granite City
3988 Maryville Road
931-3030

COUPON
TACOLÉ
BUY ONE GET ONE ½-PRICE!
SANCHO'
3900 NAMEOKI RD.
GRANITE CITY
200 LINCOLN HWY.
FAIRVIEW HEIGHTS
VISIT OUR NEW STORE
(GOOD THRU 11/8) NOT GOOD WITH ANY OTHER DISCOUNT

THIS SPACE IS RESERVED FOR YOUR
"LOCAL EATERIE"
Call Your Rep Today!

NEVER BEFORE AT
CENTRAL HARDWARE®
IT'S A FULL STORE
NO EXCEPTION
SALE
MR. TINKER®
CENTRAL HARDWARE
IT'S STORE WIDE
AND IT'S ALL WEEK LONG
10% OFF
EVERYTHING!
SUN., NOV. 1st THRU SAT., NOV. 7th
EVERY ITEM IN EVERY DEPARTMENT 10% OFF
EVEN INSTALLED ITEMS - NO EXCEPTIONS
• LUMBER AND BUILDING MATERIALS
• ROOFING, FLOOR COVERINGS
• DOORS, WINDOWS, INSULATION
• HARDWARE, SECURITY, STORAGE
• LIGHTING, ELECTRICAL, CEILING FANS
• HEATERS, BATTERIES, FLASHLIGHTS
• KITCHEN CABINETS, BATH VANITIES
• INSTALLATION SERVICES
• PAINT, STAINS, CAULKING AND PAINT ACCESSORIES
• LADDERS, TRASH CANS
• POWER TOOLS, HAND TOOLS
• HOUSEWARES, OCCASIONAL FURNITURE
• AUTOMOTIVE AND AUTOMOTIVE TOOLS
• LAWN AND GARDEN SUPPLIES
EVERYTHING!
HURRY, BUY THIS WEEK AND SAVE ON EVERYTHING

Granite City celebrates two regional titles

Soccer team smothers Phillips, CM in triumph

By Dave Whaley
Executive sports editor

GRANITE CITY — Gene Baker claims he has lost count, but maybe he just didn't want to think of the unlucky number 13 so close to Halloween.

Baker took his 13th regional championship in 15 years on Thursday as his Warriors totally shut down high-scoring Clint Phillips and the Civic Memorial Eagles 4-0 at the Gauntlet. The win not only raised Granite City's record to 15-3-2, but it sent the team into the Granite City Sectional, where it will make a bid for its 10th trip to the state tournament in Baker's tenure.

"We denied Phillips the ball all night, which was our objective," Baker said of the Eagles' 27-goal scorer. "Ball possession was to be the theme."

It was a theme played over and over as Granite City had the ball almost all night. The Warriors outshot CM 23-4 and had nine corner kicks to none for the Eagles, who finished the season at 15-4-2.

"They kept the pressure on us all night," said CM coach Don Woelfel. "They just wouldn't let Phillips get the ball where he could hurt them. We played a little tight at the start of the game, but there's no question they are a little better than we are."

For all of the Warriors' apparent dominance, the game was scoreless at halftime as Granite City failed to finish off several

(See SOCCER, Page 2B)

Soccer regionals

Regional A

Saturday, Oct. 24
Alton Marquette 3, MADISON 1
Civic Memorial 4, Roxana 1
Alton 5, Wood River 1

Monday, Oct. 26
GRANITE CITY 2, Alton 1 (OT)
Civic Memorial 2, Alton Marquette 1

Thursday, Oct.29
(Regional championship)
GRANITE CITY 4, Civic Memorial 0

Regional B

Saturday, Oct. 24
Belleville East 5, Waterloo Gibault 0
Mascoutah 3, Cahokia 1

Monday, Oct. 26
Belleville East 3, Mascoutah 1
Belleville West 4, Waterloo 0
Belleville Althoff 2, Carbondale 0

Tuesday, Oct. 27
Belleville Althoff 1, Belleville West 0

Thursday, Oct. 29
(Regional championship)
Belleville East 1, Belleville Althoff 0

Regional C

Thursday, Oct. 29
Decatur Eisenhower 4, Taylorville 2
(Regional championship)

Regional D

Saturday, Oct. 24
Collinsville 7, Wesclin 0
O'Fallon 2, Metro East Lutheran 1
Triad 1, Highland 0

Monday, Oct. 26
Collinsville 6, Triad 2
Edwardsville 11, Lebanon 0

Tuesday, Oct. 27
O'Fallon 4, Edwardsville 1

Thursday, Oct. 29
(Regional championship)
O'Fallon 3, Collinsville 2 (penalty kicks)

Granite City Sectional (at SIUE)

Saturday, Oct. 31
GRANITE CITY vs. Decatur Eisenhower, 11 a.m.
Belleville East vs. O'Fallon, 1 p.m.

Tuesday, Nov. 3
GC-Decatur winner vs. Belleville East-O'Fallon winner, 7 p.m.

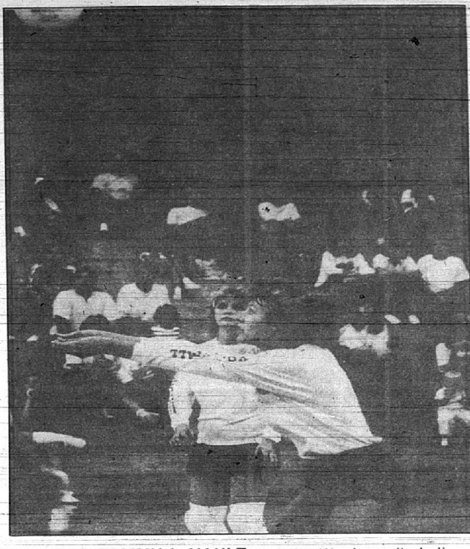

FOR TAMMY LeVAULT and the Warrior volleyball team, Thursday's win over Edwardsville was a dream come true as Granite City rolled into its own sectional this week with a 22-6 record.

Volleyball team downs Edwardsville in classic

By Gary King
Correspondent

EDWARDSVILLE — After the war had ended and the white flag had been raised, Warrior volleyball co-captain Wendy Knollman flashed a smile that stretched clear from Joe Lucco Gymnasium back to Granite City.

"No sweat at all," Knollman said in complete unsincerity. "We knew this was it. Win it or we were out of it. Well, we're not out of it."

Indeed they are not.

With backs squarely against the wall Thursday, the Granite City volleyball team did what it has done best this season. They met the challenge, eyeballed it and didn't flinch.

And as a result of their 15-11, 16-14 win over Edwardsville in the finals of the Edwardsville Regional, the Lady Warriors (22-6) will live to see another challenge.

The Warriors will now host Belleville West on Tuesday at 7:30 p.m. in the Granite City Sectional. East St. Louis and Civic Memorial will play the first match at 6:30 p.m.

Warrior coach Don Deterding could hardly see that far ahead. He chose, simply, to bask in the moment.

"We both went at each other, and neither team backed down or gave in," Deterding said. "This was a very nerve-wracking ordeal to say the least, but it was very worthwhile for us."

To say Granite City did not exactly cakewalk to the sectional berth would qualify as a gross understatement.

Truth be told, the Warriors were forced to call on all their resources in defeating the Tigers, who entered the match with a lofty 22-4 mark.

Fortunately for the Warriors,

(See VOLLEYBALL, Page 2B)

Volleyball regionals

Edwardsville Regional

Tuesday, Oct. 27
Edwardsville 15-15, Roxana 2-0
GRANITE CITY 15-15, Triad 6-7

Thursday, Oct. 29
(Regional championship)
GRANITE CITY 15-16, Edwardsville 11-14

Collinsville Regional

Tuesday, Oct. 27
East St. Louis Lincoln 15-5-15, Collinsville 6-15-10
East St. Louis 15-14-15, Cahokia 3-16-4

Thursday, Oct. 29
(Regional championship)
East St. Louis 15-15, East St. Louis Lincoln 4-1

Belleville East Regional

Tuesday, Oct. 27
Belleville West 15-15, O'Fallon 5-8
Belleville Althoff 6-15-15, Belleville East 15-11-7

Thursday, Oct. 29
(Regional championship)
Belleville West 15-15, Belleville Althoff 5-11

Wood River Regional

Tuesday, Oct. 27
Wood River 15-15, Alton 6-2
Civic Memorial 15-15, Jerseyville 4-3

Thursday, Oct. 29
(Regional championship)
Civic Memorial 15-14-15, Wood River 10-16-8

Granite City Sectional

Tuesday, Nov. 3
East St. Louis vs. Civic Memorial, 6:30 p.m.
GRANITE CITY vs. Belleville West, 7:30 p.m.

Thursday, Nov. 5
(Sectional championship)
ESL-CM winner vs. GC-BW winner, 7 p.m.

(Photo by Pam Doepke)

JOHN VAN BUSKIRK heads the ball past a CM player.

Kahoks ousted

The Collinsville Kahoks will not be standing in the Warriors' way as Granite City makes its bid for a trip to the state soccer tournament.

The defending state champions were shocked on their home field by O'Fallon on penalty kicks in a regional championship game on Thursday. The Panthers (14-4-1) tied the game with 20 seconds left in regulation play before the teams battled through four five-minute overtime periods without a goal.

Joe Reiniger, who had both Collinsville goals and finished with 24 goals this year, was stopped on a penalty kick and Kris Huels converted a penalty kick to decide the game for O'Fallon. The Panthers had upset Edwardsville 4-1 on Tuesday.

In Saturday's sectional semifinal action at SIUE, the Warriors (15-3-2) faced Decatur Eisenhower (16-2-1) in the 11 a.m. game, while O'Fallon faced Belleville East (17-4-1) in the 1 p.m. game. The winners meet Tuesday at SIUE beginning at 7 p.m.

Eisenhower defeated Taylorville 4-2 to win its regional on Thursday. Todd Brown had three goals for the Panthers. Belleville East topped Belleville Althoff 1-0 on a goal by David Boyer early in the second half as all-state goalkeeper Mike Girard got the shutout.

Gridders take one final beating

By Dave Whaley
Executive sports editor

GRANITE CITY — At least the Warrior football team ended the season with a touchdown.

Terry Stanley scored on a one-yard run as time expired, but that was about the only bright spot on Friday as Belleville East rolled to a surprisingly easy 34-6 win to ensure a last-place finish in the Southwestern Conference for the Warriors. Granite City finished at1-4 in the league and 2-7 overall. The Lancers finished 2-3 and 3-6.

"It was the best game we played all year," said Lancer coach Mike McGinnis. "It's a nice way to end the season."

It wasn't very nice for a very depressed Ron Yates. Not only did the Warriors lose often this year, but they lost convincingly on most occasions. They were outscored 226-50 on the year and scored only seven touchdowns.

"We couldn't feel any intensity all year," Yates said. "I knew we didn't have real good football players, but I thought we would be tougher than this."

The Warriors got the first big break when a snap went over Lancer punter Mike Schwarz' head and Granite City had a first and goal at the 2. But Joe Wallace fumbled the first snap and the Lancers escaped trouble.

That was it as the Lancers used the running of Josh Bovinette (20 carries for 115 yards) and Todd Seelman (11 for 99) to set up a three-yard touchdown run by quarterback Forry Wells on the first play of the second quarter. Jeff Kohler muffed the ensuing kickoff and East recovered. Wells kept and went 12 yards for his second touchdown in 15 seconds.

The Lancers went 67 yards in nine plays on their next drive as Bovinette went four yards for the score with 4:59 left in the half. A 39-yard run by Seelman put the Lancers in position for Seelman's one-yard run two minutes into the second half and Wells passed five yards to Eric Vernier for a final score late in the quarter.

Wallace was injured in the third quarter and freshman Bob Thomas played the fourth quarter. He completed three passes but threw two interceptions as the Warriors turned the ball over five times altogether.

With less than a minute left, Brian Dix blocked a punt and Marvin Weber recovered and returned the ball to the Lancer 17. Thomas completed a 15-yarder to Dix and the Warriors were faced with a fourth and goal at the 1 with two seconds left. Stanley barged in as the season ended.

"It would have helped to score that touchdown when we got the ball at the 2 in the first quarter," Yates said. "But they would have come back to win the game anyway. McGinnis said it was the best game they have had all year, but we have had a tendency to make some teams look real good."

NOTES: Junior fullback George Thomas ran hard and had 33 yards in four carries. The Warriors totalled 110 yards rushing and 58 passing. East had 272 yards on the ground and 59 in the air. Wells, a 6-3 junior, showed good running ability and a strong arm. The Lancers had 16 first downs to five for Granite City. The Warriors were penalized 10 times for 84 yards and East was flagged eight times for 90 yards.

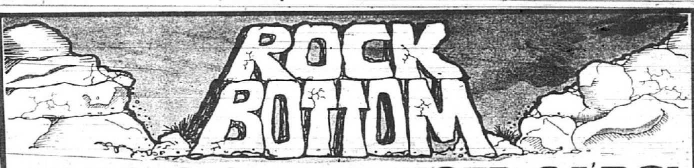

PRICES ON ALL USED CARS!
ADDITIONAL REDUCTIONS FROM $400.00 to $1700.00

1986 SUNBIRD STATION WAGON, 20,XXX MILES, ~~$7,970~~ $7,570	1985 CENTURY LIMITED, LOADED, ~~$8,750~~ $8,350	1982 RIVIERA, LIKE NEW, ~~$8,450~~ $7,440	1985 CAMARO, V8, LOW MILES, ~~$8,750~~ $8,350	1984 CORVETTE, 34,XXX MILES, ~~$15,995~~ $15,490
1983 CAMARO, LIKE NEW, T-TOP, ~~$5,990~~ $5,490	1985 ASTRO CS, 37,XXX MILES, ~~$9,950~~ $9,450	1983 PARISIENNE BROUGHAM, 65,XXX MILES, ~~$5,995~~ $5,450	1986 MUSTANG GT, 21,XXX MILES, ~~$9,875~~ $9,175	1985 Z28, COPPER, ~~$10,475~~ $9,475
1982 RAM MINI VAN, 250 CUSTOM, NICE, ~~$4,925~~ $3,925	1982 REGAL LIMITED, 52,XXX MILES, ~~$5,995~~ $5,475	1983 COUPE DEVILLE, LIKE NEW, ~~$8,925~~ $8,475	1987 Z24, LOADED & 8,XXX MILES, ~~$10,995~~ $10,595	1986 FIREBIRD, RED, 8976 MILES, ~~$10,500~~ $9,500
1984 LAZER, AUTO, AIR & AM - FM, ~~$5,950~~ $5,450	1982 ELDORADO BIARRITZ, 49,XXX MILES, ~~$9,950~~ $9,450	1985 CAPRICE CLASSIC, BLACK, LOADED, ~~$9,550~~ $8,950	1984 MAZDA 626, AUTO, AIR, AM/FM, ~~$4,975~~ $4,575	1985 GRAND AM, 38,XXX MILES, ~~$8,980~~ $8,480
1983 CAPRICE CLASSIC STATION WAGON, 79,XXX MILES, ~~$4,975~~ $4,575	1984 REGAL 4 DR., 46,XXX MILES, ~~$6,575~~ $6,175	1979 LEMANS, LIKE NEW, AUTO., AIR & AM-FM, ~~$3,450~~ $2,990	1985 CAVALIER CS, AUTO., AIR & AM-FM, ONLY 39,XXX MILES, ~~$6,500~~ $5,950	1985 SIO BLAZER 4x4, RED & WHITE, LOADED, ~~$10,475~~ $9,975
1936 CHEVROLET PICK-UP, RESTORED, ~~$6,995~~ $5,950	1983 CAPRICE CLASSIC, LOADED, ~~$5,950~~ $4,950	1985 LE SABRE COUPE, BLACK & LOADED, ~~$8,480~~ $7,980	1986 LE SABRE 4 DR. LIMITED, ONLY 20,XXX MILES, ~~$12,990~~ $11,290	1985 SILVERADO ¾ TON P/U, RED & WHITE & LOADED, ~~$9,950~~ $9,450
1984 SIERRA CLASSIC, 36,XXX MILES, ~~$9,875~~ $9,475	1986 CAVALIER, LIKE NEW, ~~$6,980~~ $6,580	1987 CAMARO, AUTO., AIR & AM-FM, 7,XXX MILES, ~~$10,990~~ $9,990	1983 BRONCO 4X4, 67,XXX MILES, ~~$7,575~~ $7,175	1979 CAPRICE CLASSIC, LIKE NEW, ~~$3,975~~ $3,575

AT THESE LOW PRICES - NO TRADE-INS PLEASE

GREG DAUST'S BIG 4 CHEVROLET

SALE HOURS: MON. • WED. • FRI. 8:30-9:00 TUES. • THURS. 8:30-6:00 SATURDAY 8:30-5:00

1820 VANDALIA, COLLINSVILLE
345-5444

SERVICE HOURS: MONDAY THRU FRIDAY 7 A.M. - MIDNIGHT

HAROLD COY

Invites his friends and former customers to come see him for all their Lincoln-Mercury-Merkur needs or for a fine selection of pre-owned cars.

—HAROLD'S SPECIAL—

'86-'87 LINCOLN TOWN CARS

Over 25 Executive driven Towncars in stock. Well equipped and low miles. See me for high trade, no reasonable offer refused. Prices starting as low as $15,955.

HAROLD COY IS NO LONGER ASSOCIATED WITH BIG 4 CHEV.

HERITAGE LINCOLN-MERCURY

Rt. 159 At Beltline Rd., Collinsville - 344-3500

•Soccer

(Continued from Page 1B)

good situations.

"We're still not talking to one another like we should," Baker said. "One player has to know what the other is doing."

But the Warriors came out smelling the regional championship in the second half and Vince Darnell supplied the only goal they would really need just 49 seconds into the third quarter. Dan Wilson brought the ball in from the right wing and centered it to the goalmouth. Darnell made one shot that was blocked, then flipped the rebound into the top of the net for his fifth goal of the year.

"If Vince goes with his right foot he scores five seconds sooner," Baker said. "But he is playing with a broken nose and he's a player we need to have out there."

Going for the kill, Herb Heaton drilled a free kick from 20 yards out at 43:33 past CM keeper Scott Smith for his fifth of the year.

"We thought we were still in it at halftime," Woelfel said. "But the first six minutes of the second half killed us. They got a couple of goals off of still balls to decide the game."

The Warriors scored on another restart at 54:15 when Mike Seiler's free kick from the left side was converted by John Van Buskirk on a flick-on header with his back facing the goal. The goal was Van Buskirk's second.

Matt Krekovich's only anxious moment came when he juggled a long shot, then had to dive to smother Mike Wilson's rebound late in the quarter. Randy Chapman played the fourth quarter in goal as many of the Warrior reserves saw action. Chris Nolan got his first varsity goal with 40 seconds left on a pass from Bob Strubberg.

"The younger players did well," Baker said. "And we got good leadership from Mike Lane at the sweeper position."

Lane played in place of the injured Jeff Grote. Grote was named to the all-state team this week along with Madison's Jerry Gushleff, a 35-goal scorer. Troy Adamitis was an all-sectional selection for Southern Illinois.

Baker also gave high marks to Seiler and Van Buskirk. He hoped he could rest Grote again on Saturday and have him ready for the sectional title game on Tuesday.

"I don't think we quit," Woelfel said. "The fourth quarter was our best of the game. I'm very pleased with the year we had. We just ran into a great team down here. I think Granite City will have the edge in the sectional."

•Volleyball

(Continued from Page 1B)

their resources responded.

After taking a 7-6 lead in the first game of the match, the Warriors catapulted to a 10-6 lead on a serve by Knollman and successive points by Michelle Jeffries and Lisa Mills.

Edwardsville cut the deficit to 12-10 before a Knollman serve and a Tammy LeVault slam gave Granite City all the breathing room it needed to secure the first half of its mission.

LeVault also referred to the Warriors' first-game win as a point of no return.

"After we won the first one, we knew we could do it," the senior co-captain said. "We knew we had to have that regional plaque to get another shot at (Belleville) West."

And while the Warriors also faced Tiger blitz after Tiger blitz in the second game, they simply could not be denied.

Granite City found itself on the short end of a four-point outburst early in the match before a Knollman spike gave the Warriors their first tally of the game.

A point by Beth Earney eventually knotted the score at 7-7, but the Tigers quickly reassumed an 11-8 edge.

Still no sweat, Knollman said.

"We have proved all year that we are a team that can come back, so we weren't about to give up now," she said.

Two near-perfect serves by Lisa Kult, another powerful spike by Knollman, and quickly the score was tied 11-11.

The stalemate took the score up to 14-14 before LeVault, Knollman and Earney wrested the regional trophy from the Tigers' grasp with a pair of strong returns to preserve the win.

"They passed better than we did, but we beat them with our power game," Deterding said. "Take away our power hitters, and (Edwardsville) wins it."

Not surprisingly, the challenge was one the Lady Warriors enjoyed.

"It was a fun game for us," Knollman said. "We all enjoyed it. Now we just want West."

Trojans finish 8-5-2

The Trojan soccer team finished its year on a high note with a consolation championship in the Crossroads Tournament in St. Louis.

Madison lost 1-0 to Lutheran North on Monday, but came back to beat Whitfield (Mo.) 2-0 in the second round on Wednesday. The Trojans got a forfeit win over Soldan on Thursday to take the consolation title and finish the season at 8-5-2. It was the team's first winning season ever and the Trojans won their first Mid-South Conference title with a 6-0-2 league mark.

The Trojans lost 3-1 to Alton Marquette in the regionals on Oct. 24 but were able to go out with a win by virtue of playing in the tournament. In the win over Whitfield, Jerry Gushleff got his 35th goal of the year and Clarence Williams scored on a penalty kick.

Gushleff was named to the all-state team this week. He is the first Trojan ever named to the all-state team.

IN VOLLEYBALL ACTION, the Madison Trojanettes defeated Venice in the first round of the Freeburg Class A Regional on Wednesday, but Columbia topped Madison on Thursday to earn a match against Freeburg for the regional championship.

QCSA meeting Tuesday

A meeting of the Quad Cities Soccer Association will be held on Nov. 3 at the Knights of Columbus Hall, 4225 Old Alton Road. The meeting will begin at 7 p.m.

WEIGHT CONTROL CLINIC
M. JAMIL, M.D.
Lose Weight Under A Physician's Care
877-2551 (Madison)

ELECT
ROBERT L. (BOB)
DOUGLAS
SCHOOL BOARD
MAKE YOUR VOTE COUNT
VOTE NOVEMBER 3, 1987
PUNCH # 49

I. M. SIMON & CO., INC.
(EST. 1874)
MEMBERS OF THE NEW YORK STOCK EXCHANGE
To Better Serve Our Customers We Have Moved To:
2105 Vandalia - Suite 6
Collinsville, IL 62234
344-7131
STEPHEN WEBB - Branch Manager
Effective November 1, 1987

AUTO SPECIALS GOOD NOW THRU SATURDAY, NOVEMBER 7, 1987.

AUTO WORKS®
DISCOUNT AUTO PARTS
The Discount Place for Auto Parts.

WINDSHIELD WASHER SOLVENT
PROTECTS TO -25°
69¢ GALLON LIMIT 2

Prestone GAS LINE ANTI-FREEZE
3 FOR 1.00
LIMIT 3

SNAP FIX-A-FLAT WITH HOSE
NO. S-255
1.00 REBATE WITH PURCHASE OF 2
OUR SALE PRICED .1.19
MAIL-IN REBATE .50¢
69¢ AFTER REBATE
LIMIT 2 ON SALE PRICE

ALL BR SERIES
Stant RADIATOR CAPS
OUR SALE PRICE 1.99
MAIL-IN REBATE 1.00
99¢ AFTER REBATE
REBATE GOOD ONLY WITH THE PURCHASE OF 1 GALLON OF ANTI-FREEZE

AC GM Delco OIL FILTERS
FOR MOST CARS
OUR SALE PRICE 2.49
MAIL-IN REBATE 1.00
1.49
LIMIT 2

NOW! GUARANTEED LOW PRICES
DOUBLE GUARANTEE DIFFERENCE
AUTO WORKS WILL BEAT ANY CURRENT ADVERTISED PRICE ON ANY BRANDED ITEMS IN THIS AREA, OR GIVE YOU DOUBLE THE DIFFERENCE ... IN CASH! (COMPLETE DETAILS IN STORE.)

AC GM Delco AIR FILTERS
FOR MOST CARS
OUR SALE PRICE 3.99
MAIL-IN REBATE 1.50
2.49 AFTER REBATE
LIMIT 2

12 INCHES LONG
Weller DOZER II ICE SCRAPER
NO. BD-350
79¢

Castrol the Standard of performance
MOTOR OIL
•10W-30 •10W-40 •20W-50
YOUR CHOICE
79¢ QT.
LIMIT 1 CASE

2.40 REBATE WITH PURCHASE OF 12 QTS.
Quaker State MOTOR OIL
•10W-30 •10W-40
OUR SALE PRICE 78¢
MAIL-IN REBATE 20¢
58¢ QT.
AFTER REBATE - LIMIT 1 CASE

SAVE $2
ACI WINDSHIELD WASHER PUMP
FROM 9.89

SAVE $20
EUDGE NYLON CAR COVER
•WATER REPELLENT
•MILDEW RESISTANT
•ULTRA LIGHTWEIGHT
29.99

SAVE
CAROL THERMOSTATS
WITH GASKETS
FROM 1.39

SAVE $20
REDDY HEATER
35,000 BTU PORTABLE
129.95
USE KEROSENE OR NO. 1 FUEL OIL
50,000 BTU NO. R-50 159.95

2.00 REBATE WITH PURCHASE OF 2
Prestone ADVANCED FORMULA ANTI-FREEZE COOLANT
OUR SALE PRICE 3.97
MAIL-IN REBATE 1.00
2.97 GALLON
AFTER REBATE WITH 2 GALLONS - LIMIT 2

Prestone SUPER SEALER
OUR SALE PRICE 1.99
MAIL-IN REBATE 1.50
49¢ AFTER REBATE
SUPER FLUSH 1.99

SAVE $5
ATEC 10/2 AMP BATTERY CHARGER
29.99
BC-91190

Delco Freedom DURA POWER BATTERY
SAVE $20
•60 MONTH WARRANTY
•525 CRANKING AMPS
OUR SALE PRICE 52.95
MAIL-IN REBATE 5.00
47.95 AFTER REBATE
WITH EXCHANGE

MONROE MONRO-MATIC PLUS
12.99
GAS MATIC 19.99
GAS MAGNUM 26.99

Pylon WIPER BLADES OR REFILLS
OUR SALE PRICE 1.99
MAIL-IN REBATE 50¢
1.49 AFTER REBATE
EACH BLADE OR PAIR OF REFILLS

Cobra Clamp BOOSTER CABLES
NO. 945
OUR SALE PRICE 15.99
MAIL-IN REBATE 1.00
14.99 AFTER REBATE
•16 FOOT
•8 GAUGE
•400 AMP

NO's. 1003BP, 1004BP, 1156BP, 1157BP, 211-2BP, 63BP
SYLVANIA MINI BULBS
PACKAGE OF 2
OUR SALE PRICE 1.00
MAIL-IN REBATE 1.00
FREE AFTER REBATE

SAVE $8
Rough Country 6" ROUND OFF ROAD LIGHT
OUR SALE PRICE 18.99
MAIL-IN REBATE 2.00
16.99 EACH AFTER REBATE

H-4651
H-4656
H-5001
SYLVANIA HALOGEN SEALED BEAMS
OUR SALE PRICE 7.89
MAIL-IN REBATE 2.00
5.89 AFTER REBATE

REMANUFACTURED STARTERS & ALTERNATORS
NO's. 3508, 3695, 3635, 7122-2, 7057, 7000
FROM 16.88 EXCH.

SAVE $5
BLAZER QUARTZ HALOGEN FOG LIGHT OR DRIVING LIGHT KIT
YOUR CHOICE
Kit Includes: 2 Lights, Switch and Panel, Wire, Terminals And Illustrated Installation Instructions.
NO's. C1073 C1075
19.99 EACH

SALE PRICES GOOD AT ALL 24 AUTO WORKS LOCATIONS
3214 NAMEOKI ROAD—GRANITE CITY
(BELLMORE VILLAGE SHOPPING CENTER) 452-2626
WE ACCEPT VISA MasterCard
We reserve the right to limit quantities on sale merchandise, additional quantities at regular price. Rebated items limited to manufacturers restrictions. Most items also available at all Perry Auto Home Center Drug Stores.
11-1-C

SMOKEY THE BEAR, portrayed by Herb Schaffner, visits with several pupils of Marshall Elementary School.

Smokey Bear program presented

GRANITE CITY — In conjunction with Fire Prevention Week, Oct. 4-10, the Illinois Department of Conservation, Division of Forestry, presented a Smokey the Bear program to kindergarten and first and second grade students at Marshall Elementary School.

Steve Springer and Herb Schaffner represented the forestry division. Springer showed students a movie entitled "Smokey the Bear" and discussed fire safety. He stressed the importance of being careful with every fire and never playing with matches.

He also explained Smokey's famous message, "Remember — only you can prevent forest fires."

Schaffner was dressed in a Smokey the Bear costume and greeted every pupil. All children were given Smokey the Bear buttons, comic books and song sheets.

Parent-teacher conferences set

GRANITE CITY — On Wednesday and Thursday, Nov. 4-5, parent-teacher conferences to review the progress of high school students will be held at Granite City High School, 3101 Madison Ave. Classes will not be in session these days, said Principal Ken Spalding.

Conferences will be held from 8 to 11:30 a.m. and from 12:30 to 3 p.m. Nov. 4. A teachers' lunch period will be held from 11:30 to 12:30 p.m.

On Nov. 5, conferences will be held from 1 to 4 p.m. and from 5 to 8 p.m. A teachers' dinner will be from 4 to 5 p.m.

Conferences should be limited to 10 minutes, and no students should be present, Spalding said.

Parents will also be able to pick up their child's report card in the auditorium.

Accountant says BAC does well with money

Belleville Area College has done a good job of controlling expenditures, but has a problem with declining revenues, auditor Robert Moore said in a report to BAC trustees Oct. 21.

Moore said the district spent $700,000 more than it took in revenue in the fiscal year ending June 30. The deficit spending reduced the district's fund balance to $1.2 million.

Moore, a partner with the Belleville accounting firm of Becherer, Boellinger, Moore & Renner, said BAC had done a good job of controlling expenses.

State law mandates an outside accounting firm review college books annually.

The auditing report also:

•Praised the staff of the business office, but expressed concern that the staffing level was too low.

•Advised the college it could transfer to the building fund a $470,000 residue left in a bond and interest account.

Chancellor Bruce Wissore said proposed expenditures are being reviewed weekly by a committee of his staff and faculty representatives. Cuts are being made wherever possible in an attempt to bring the budget back into balance this year.

In other action, the trustees approved a two-year contract with Service Employees Union Local 116. The contract covers four maintenance employees.

Menus

Granite City Public Schools

Monday - Manager's choice.

Tuesday - Meat loaf, potatoes with gravy, green beans, chilled fruit.

Wednesday - No school — parent/teacher conference.

Thursday - No school — parent/teacher conference.

Friday - Fish sandwich on bun, macaroni and cheese, cole slaw, choice of fruit cup.

Madison Public Schools

Monday - Barbecue beef on bun, dill slices, french fries, apple sauce.

Tuesday - Bologna and cheese sandwich, chicken noodle soup, carrot and celery sticks, cherry pie.

Wednesday - Salisbury steak, whipped potatoes with gravy, corn, gelatin.

Thursday - Spaghetti and meat sauce, wheat rolls, tossed salad, pineapple.

Friday - Tuna salad sandwich, macaroni and cheese, peas and carrots, fruit cup.

Venice Public Schools

Monday - Chicken ravioli, lima beans, sliced pears.

Tuesday - Beef steak, rice and gravy, biscuit, jello with fruit.

Wednesday - Toasted cheese sandwich, vegetable soup, crackers, carrot and celery sticks, fruit cocktail.

Thursday - Shellironi with sauce, vegetables, cherry cobbler

Friday - Fish fillet, spaghetti, cole slaw, pineapple chunks.

Sacred Heart/St. Joseph

Monday - Ravioli, sliced cheese, peas, salad, cake.

Tuesday - Cheeseburger, pickles, french fries, corn, raisins, vanilla pudding.

Wednesday - Spaghetti with meat sauce, vegetables, cheese chunks, salad, peanut butter candy.

Thursday - Fried chicken, mashed potatoes with gravy, green beans, apple sauce, strawberry jello.

Friday - No school — parent/teacher conference.

St. Elizabeth

Monday - Chicken nuggets, mashed potatoes, vegetables, cookies, fruit.

Tuesday - Pizza, vegetables, cupcake, fruit.

Wednesday - Nachos and cheese, celery and carrot sticks, pudding with fruit.

Thursday - Tacos, lettuce, cheese, corn, cherry cup.

Friday - Barbecued hamburgers, vegetables, tator tots, chocolate cake, fruit.

St. Margaret Mary

Monday - Salisbury steak, buttered noodles, green beans, lettuce, pineapples.

Tuesday - Chili or chili mac, sliced cheese, crackers, celery and carrot sticks, pudding.

Wednesday - Pizzaburger on bun, corn, tator tots, pickles, fruit salad.

Thursday - Fried chicken, mashed potatoes or rice, vegetables, apple sauce.

Friday - Tomato soup, toasted cheese, slaw, jello with fruit.

St. Mary's, Madison

Monday - Hamburger on bun, tator tots, baked beans, pineapples.

Tuesday - Spaghetti with meat sauce, garlic bread, salad, jello with fruit.

Wednesday - Hamburger gravy, mashed potatoes, green beans, peaches.

Thursday - Sloppy joe on bun, carrots, pickles, fruit cup.

Friday - Nachos with cheese, fish sticks, peas, graham cracker cookie.

Senior Citizens

Monday - Cube steak, mashed potatoes, carrots, fried pies.

Tuesday - Mostaccioli, chef salad, french bread, apple sauce.

Wednesday - Meat loaf, rice pilaf, cole slaw, peaches.

Thursday - Beef tips with gravy, noodles, mixed vegetables, apricots.

Friday - Fish nuggets, spaghetti, chef salad, mixed fruit.

Head Start

Monday - Macaroni and cheese, buttered spinach, pears.

Tuesday - Fish sticks, corn, cole slaw.

Thursday - Sausage pizza, lettuce and tomato salad, apricots.

Friday - Spaghetti with meat sauce, peas, pineapple chunks, french bread.

CARTER Lumber
•QUALITY MERCHANDISE •SELECTION •SERVICE •GUARANTEED SATISFACTION

LUMBER & BUILDING MATERIALS

FABRAL METAL ROOFING & SIDING — GALVANIZED GRAND RIB 3 — 36" Actual Coverage • 29 Gauge — 8' $9.44, 12' $14.16, 10' $11.89, 14' $16.52

FIBERGLAS ATTIC BLANKET INSULATION *R-25 — The most powerful roll of thermal protection you can buy — Unfaced — 8" x 15" (31.25 Sq. Ft.) $8.59 RL; 8" x 23" (47.92 Sq. Ft.) $13.15 RL — *Higher R-values mean greater insulating power. Ask us for the fact sheet on R-values.

SLAT CRIBBING — Sturdy portable fencing — Constructed of 3/8" laths — Bound with five 12½-gauge wires — $24.95

PAINTED GRAND RIB 3 — 36" Actual Coverage • 29 Gauge — 8' $12.96, 12' $19.44, 10' $16.20, 14' $22.68 — CUSTOM LENGTHS AVAILABLE

KOOL'N HEAT INSULATION — Covers 22 sq. ft. at an R-19 value — Loose fill — Class 1 fire retardant — Will not itch — UL listed — 25 lb — $2.69 PER BAG

Geocel EXPANDING FOAM SEALANT — Excellent energy saver — Fills holes caulks can't — Bonds and insulates — EVERYDAY LOW PRICE 3.99, MFR. REBATE -2.00, YOUR PRICE $1.99 — 12 oz — OFFER GOOD THRU 10/31/87

PRESSURE TREATED LUMBER — Wolmanized — FIND THE DIAMOND — 40 Retention — #1 Grade — Resist rot & decay — Lifetime guarantee — All green wood is not alike — 4" x 4" x 8' $3.99; 4" x 6" x 12' $11.55; 4" x 4" x 10' $6.29; 4" x 6" x 16' $16.05; 4 x 4 x 12 $7.25; 4" x 6" x 18' $19.45; 4 x 4 x 16 $10.19; 4" x 6" x 20' $23.15

PINK FIBERGLAS INSULATION — Do-it-yourself — Save on fuel bills — Kraft faced rolls — Think Pink — 3 1/2" x 15" R-value 11: $13 Sq. Ft.; $11.45 88.12 Sq. Ft. Roll — 6" x 15" R-value 19: $21½ Sq. Ft.; $10.53 48.96 Sq. Ft. Roll — UNFACED AVAILABLE

bede Industries, Inc. BelleWeather REPLACEMENT FILM — #334 FILM $8.99 — #325 ½" x 70' TAPE $2.99

Louisiana-Pacific STORM DOORS 1" SELF-STORING — Mill finish — 32" or 36" wide — Tempered safety glass — Hardware included — $42.95 #464

1" CROSSBUCK — White — 32" or 36" x 80" — Hardware included — Tempered safety glass — $52.95 #161

SKIL BELT SANDER W/BAG — "Auto-Track" belt control — Ball and needle bearing construction — Powerful 3/4 hp motor — Double insulated, 8ft. 2 wire cord — MODEL No. 7313 — GOOD THRU 2/29/88 — EVERYDAY LOW PRICE $58.55, MFR REBATE $-5.00, YOUR PRICE $53.55

bede Industries, Inc. GARAGE DOOR BOTTOM WEATHERSEAL — Flexible EPDM rubber will not crack or harden — Forms a waterproof seal — #620 (2½" x 9') $6.29 — #622 (2½" x 16') $9.99

Metal Clad PRE-HUNG DOOR — Qualifies for an Energy Tax Credit — Fully insulated — Primed — 1 3/4" thick, 2'8" wide — Hardware Available — Many Other Sizes Available — #H-1 $89.95 — #H-49 $99.95

30' CAULKING CORD — Ready to use — Triangular shape makes it easy to apply — Use to seal cracks around windows or door jambs — # 17301 $1.29

Louisiana-Pacific WOOD BASEMENT WINDOWS — 28"x12" GLASS SIZE $47.69 — 28 x 16 GLASS SIZE $49.85

Acu-Edge CARBIDE-TIPPED BLADE — EVERYDAY PRICE $4.89, REBATE $-1.00, YOUR PRICE $3.89 — OFFER ENDS 12/31/87

PLUMBING • ELECTRIC • HEATING

AUER REGISTERS & GRILLS — WE STOCK A LARGE SELECTION OF REGISTERS AND GRILLS

DUCT PIPE & FITTINGS — 6" x 24" pipe $1.79 — 6" elbow $1.55 — Register boot VARIOUS SIZES AVAILABLE

nomaco PIPE INSULATION — Cuts heat loss up to 60% — Helps prevent freeze-ups — Stops pipe sweating — 1/2" x 12' pkg. $3.45 — 3/4" x 12' pkg. $4.29

Elect-Aire GAS FURNACE — 75,000 BTU — 10 yr. warranty on heat exchanger — 1 yr. warranty on all parts — Air conditioning ready — $295.95 — #NFYUA-075A08

Nautilus DUCT FREE RANGE HOOD — Powerful 2-speed fan — Bright cooktop lighting — $32.95 — Model NP

TAPPAN KITCHEN — 60% OFF list price — New Hampton — "The classic beauty of Solid Oak"

Offer good thru Nov. 3rd — HOURS: MON.-FRI. 7:30-6:00, SAT. 7:30-5:00, SUN. 10:00-3:00

GRANITE CITY — On SR-162, 2 MI W of Rt. 111 — LUMBER 876-3605 — PLUMBING 876-3811

O'FALLON, IL — I-64 & US 50 O'FALLON EXIT — 2 MILES EAST OF ST. CLAIR — LUMBER 624-5075 — PLUMBING 624-6133

DELIVERY AVAILABLE — VISA — MasterCard — CARTER'S 1987

CLASSIFIED LINE ADS RATES AND DEADLINES

SUNDAY PRESS-RECORD/JOURNAL
10 WORDS............$3.00 (Each Additional 5 Words 75¢)
DEADLINE: FRIDAY 3:00 P.M.

WEDNESDAY JOURNAL PLUS THURSDAY PRESS-RECORD
10 WORDS............$4.50 (Each Additional 5 Words $1.00)
DEADLINE: MONDAY 4:30 P.M.

ALL 3 ISSUES
10 WORDS........$6.50
(Each Additional 5 Words $1.25)
No Cancellations for First 3 Issues

ALL ILLINOIS
10 WORDS......$13.00
(Each Additional 5 Words $5.00)

PLACE YOUR LINE AD BY PHONE
CALL 877-7700 — WE WILL GLADLY BILL YOU
CERTAIN ADS MUST BE PRE-PAID

RATES EFFECTIVE MARCH 11, 1987

DEADLINES FOR DISPLAY CLASSIFIED ADS

SUN. PRESS-RECORD/JOURNAL.........THURS., 3 P.M.
WED. JOURNAL.........FRI., 3 P.M.
THURS. PRESS-RECORD.........TUES., 3 P.M.

OFFICE HOURS: 8:30 A.M. 'TIL 5:00 P.M., MON-FRI.
8:00 A.M. 'TIL 12:00 NOON SATURDAY

All real estate advertised in this newspaper is subject to the Federal Fair Housing Act of 1968, which makes it illegal to advertise "any preference, limitation or discrimination based on race, color, religion, sex, or national origins, or any intention to make any such preference limitation or discrimination."

This newspaper will not knowingly accept any advertising for real estate which is in violation of the law. Our readers are informed that all dwellings advertised in this newspaper are available on an equal opportunity basis.

To complain of discrimination call HUD toll free at: 1-800/424-8590.

ADVERTISERS NOTE!

ADVERTISERS ARE REQUIRED to check the first insertion of ads for errors. East Side Publications will be responsible for only one incorrect insertion. Any error should be reported immediately. Please check your ad carefully upon its initial insertion and report any errors to this office at 876-2000.

LIABILITY of East Side Publications in the event of failure to publish an advertisement for any reason or in the event that errors occur in the publishing of an advertisement shall be limited to the space occupied by the items of advertisement.

CLAIMS CONCERNING OMISSIONS or incorrect insertions will not be considered unless made within 30 days of publication.

Autos For Sale 10

HIGHWAY 157 & STATE 35 Collinsville 344-0202

We're Not Trying To Be The Biggest ... JUST THE BEST!
5.9% ON SELECT MODELS

'87 DODGE ARIES — 2 to choose, PS, PB, AT, AC, AM/FM stereo — $7995
'86 CHRYSLER 5th AVENUE — 3 to choose, loaded — Mo. Payment $192.97* — $10995
'86 ALLIANCE — AT, AC, AM/FM stereo — Mo. Payment $70.69* — $4995
'86 OMNI GLH — 5 sp., AT — $5995
'86 TURISMO — AT, AC, AM/FM stereo — $6495
'85 ARIES 2 DR. — AT, AC, Cassette, PS, PB — $5495
'84 OLDS TORONADO — loaded, extra nice — $9995
'84 DODGE 600 CONVERTIBLE — PS, PB, AT, AC, AM/FM stereo — $7495
'83 ALLIANCE — AT, AC, AM/FM stereo — $2995

TRUCKS

'87 CHEROKEE — 3 to choose, loaded — REDUCED $14995
'86 FORD F-150 — ½ ton PU, 2-tone, loaded — $9495
'85 DODGE D-150 — ½ ton PU, 2-tone, loaded — SLASHED $6995
'85 MINI RAM VAN — Delivery Special — $6995

*7.9% Annual Percentage Rate 60 month contract to qualified buyers thru Chrysler Credit Corp. $1500 down cash or trade license, title, tax additional

Highway 157 at State 35
DAVE CROFT — Chrysler, Dodge, Dodge Trucks, Plymouth
COLLINSVILLE 344-0202
AUTHORIZED DEALER CHRYSLER

BONNEVILLE/PONTIAC 1967. Good shape, $700 or best offer. 452-1812.

1981 BUICK LESABRE, 2 door coupe, air, cruise, excellent condition, $3150. 931-0213.

1976 Buick LaSabre 4 door, v-8 engine, p/s, p.b., p.s. 57,xxx miles. Extra clean. Asking $1650. 797-1171.

1982 CAMARO, 34,xxx miles, 4 speed, air, am/fm, intermittent wipers, good condition. Best offer 452-0498.

1986 CHEVROLET CELEBRITY 4 door Sedan. New tires, new motor, put in by Chevrolet. Power steering, power brakes, am-fm-ssam, $6495. 1981 Citation 2 door, stick shift, 4 cylinder, $2295. 797-6756, 465-6756.

'65 CHEVY: Great condition. 876-0455.

80 CITATION, runs good, new tires, $700. 931-6583 after 5pm.

DON'T BUCK PRICES WITH THE OTHER GUYS, COME TO RAM AUTO SALES 451-9819 or 877-6250

FOR SALE: '86 Trans Am, black, 5 speed, 15,000 miles. $12,500. 451-7337.

79 FORD FIESTA HATCHBACK. Sunroof, am/fm cassette stereo, 4 speed. 931-1611.

78 FORD LTD II, automatic, air, 4 door, 302, power steering/brakes, runs good. 797-6240/evenings.

FORD PINTO 1976. Runs good, body fair, reliable transportation. $450, call 451-1410 after 6pm/weekdays.

1984 GMC VAN American Road Conversion, fully loaded, low mileage, $11,300. (618)692-0500 8:30-5:30.

87 HORIZON 4 DOOR automatic, air conditioning, am-fm radio, one owner. Must sell. 877-3730.

IMPALA '65 4/door, clean, 1 owner, all accessories. 451-4754.

JUNK CARS Bought $50 - $150 - $200 451-8726.

1978 LINCOLN CONTINENTAL 2/door. Runs good. For more information call after 6pm, 451-4892.

76 LTD, runs good $400. 797-6858.

1978 MONTE CARLO, $600/best offer, 452-2971.

66 Mustang, $800. 877-3885. 2829 Denver, Granite City.

1980 OLDSMOBILE TORONADO automatic, air, AM/FM 8 track, CB built in, lots extras, excellent running condition, 876-2933.

PLYMOUTH TURISMO 2.2, 1984. Loaded, $400 negotiable. 931-3727.

81 PONTIAC Bonneville Braughm, loaded, very good condition. Call after 3pm. 931-5878.

1979 PONTIAC PHOENIX, runs good, good condition, $895. 876-5443.

1978 PONTIAC GRAND PRIX, runs great, looks good, all power, air, $1295/best offer. 452-1790.

85 RENAULT ENCORE, 50,000 miles, 4 speed, excellent condition. $3000. Leave message. (314)878-6276.

4-SALE, 74 Superbeetle VW. Runs good, primered, asking $500. Call 877-6849.

1978 SCIRROCO, runs great, new strut brakes, $650, 451-5619.

77 SUBURBAN Needs work $600. 451-0036 after 5pm.

$950 DOWN, take over payments 87 FIREBIRD FORMULA W/Ttops. 931-1405.

"WE FINANCE" ROBERTS WHOLESALE LOT
New Policy
We are financing used cars ourselves
"We Tote the Note"
No Car or Truck over
$2488
"We Tote the Note"
Ask for Dale Hobbs, Mgr.
ROBERTS WHOLESALE LOT
4350 Alby, Alton, IL
466-7220

Antique and Specialty Cars 30

1939 BUICK 4 DOOR Special. New engine, interior, tires, brakes. 95% original restored. Negotiable. 452/2306.

Cars/Trucks Wanted 40

JUNK CARS BOUGHT
HIGHEST PRICES PAID
Call 931-3051

$70 UP
Cars, Trucks, Vans, running. 618-451-6813.

Pickups/4x4 Drives 60

71 CHEVY TRUCK, runs good, $300. 452-0137.

Automotive Accessories 180

Pickups/4x4 Drives 60

1988 FORD 250 pickup bed with liner, and stepbumper, make offer. 656-1414.

'77 ¾ TON Chevy pickup 400 4 speed, good running condition $1800. 452-0137.

Vans 70

78 CHEVY, $2000/best offer. Low miles, new brakes, V8, automatic, daycare equipped. 931-1565.

Motor Homes 90

1965 MOTOR HOME, needs work, $400. 452-5417 after 6.

'71 WINABAGO Class A, 21ft. motor home. Call 656-0131.

Campers 110

10' SCAMPER pop-up truck camper with heater, $800. 2500 lb. overload springs, $75. 452-5417 or 877-4048.

Motorcycles 120

FOR SALE: MOPED, good condition, call 876-7298.

1975 HONDA C190, good condition. $450. 452-5417 after 6.

1982 KAWASAKI 1000, excellent condition, low miles, $1200. (314)832-1326.

Boats/Motors 130

1986 19FT Bayliner Capri, open bow, Chevy V8, AM/FM cass, and all extras $9,800. 876-6736.

1961 15½' LARSON, 1960 Gale Motor, 72 Rao Trailer. $300. 931-1483.

Auto Repair/Paint 160

DALTON AUTO BODY
344-3435
24 HR. TOWING

USE WANT ADS

Automotive Accessories 180

COLDDD WEATHER ARRIVING

NEVER ENTER A FREEZING COLD or BOILING HOT INTERIOR
NEVER SCRAPE FROST OR ICE FROM YOUR WINDSHIELD
NEVER GO OUT IN THE BITTER COLD or SIZZLING HEAT TO START YOUR CAR.

REMOTE STARTING SYSTEM WITH BUILT-IN ALARM
FOR MORE INFORMATION CALL 877-7645

Cars/Trucks Wanted 40 — Cars Trucks Wanted 40 — Cars Trucks Wanted 40

SPEEDWAY SALVAGE

PAYS $60 FOR JUNK CARS DELIVERED OR PICKED UP $50

OFFERS THE LOWEST PRICED USED AUTO PARTS IN THE METRO-EAST AREA

ENGINES	$150	FENDERS	$20
TRANSMISSIONS	$35	BUMPERS	$20
REAR ENDS	$35	ROTORS	$10
DOORS	$25	BATTERIES	$10
RADIATORS	$25	CARBS	$10
WINDSHIELDS	$25	TIRES	$10
RADIOS	$5		

We're open every day offering full & self-service.
620 OLD MADISON RD 876-3366
Across from International Raceway

Auto Parts/Tires 170

VARIETY AUTO body tools for sale. Call 931-7629.

WAYNE'S
STARTER AND Alternator. Service. $20 for all standard rebuilt starters and alternators. Most items installed for $10 labor. 8 am - 8 pm. Call 797-1740. 30-day warranty on parts and labor.

Help Wanted 320

Exceptional Job Opportunities! Sales Representative

AAA Missouri Illinois Arkansas Kansas

ALTON AREA

We are looking for people who are —
- Ambitious
- Success Oriented
- Organized
- Experienced in Sales

To Market Our Nationally Recognized AAA Memberships and Automobile Insurance.

The position provides —
- Guaranteed salary while in training
- Extensive training program
- Unlimited income, plus bonuses
- Excellent fringe benefits program
- Stability & potential for growth

CALL: JERRY RIEHL
THE AUTO CLUB OF MISSOURI
618-462-1091
1417 Washington Avenue, Alton, Illinois 62002

NEEDED LPN's
NOW TAKING APPLICATIONS AT
COLONIAL HAVEN NURSING HOME
3900 STEARNS
GRANITE CITY, IL

REGISTERED NURSE
Full time days with every other weekend off.
Salary range: $8.50 to $10.00 Per Hr.
Experience in gieratric nursing and supervision would place you at the upper level.
For consideration, call or apply at
COLONIAL HAVEN NURSING HOME
3900 Stearns
Granite City, IL
(618) 931-3900

Glik's
TYPIST PART-TIME
Personable individual, good mathematical skills, neat and efficient. Granite City area. Brief resume to:
ATTN. BOB
3248 Nameoki Rd.
Bellemore Village
Granite City, IL 62040
NO PHONE CALLS PLEASE

ATTENTION CERTIFIED NURSES AIDE
Colonnades
Now Accepting Applications
Apply In Person
1 COLONIAL DR.
GRANITE CITY

ACCEPTING APPLICATIONS
For general construction workers. For more information:
CALL 451-6139

TECHNICAL SALES FEE PAID
This national firm offer a great career opportunity for aggressive professional with a technical degree & 8 hours of chemistry. Stable working history with 2 to 5 years sales experience. Excellent benefits & advancement, 35,000 paid, plus bonuses, plus car, no expenses. Bunt Carter Pesonell, Suite 103, 2121 South Columbia, Tulsa, OK 74114.

CHRISTMAS is just around the corner. Earn that extra money now. 877-1000.

EXPERIENCED INSURANCE phone solicitor, w/insurance agent license. Salary plus bonus. T. T. Harvey, 876-1244.

EXPERIENCED GROCERY FLOOR MAINTENANCE Person wanted for Granite City, Edwardsville area. 692-0295.

GENERAL OFFICE
Immediate opening for experienced individual w/good typing or data entry skills, and a strong figure background. Must be a fast learner w/attention to detail and enjoy diversified duties. Hours 12noon-9pm. Send resume to: Box 192 Journal/Record, 1815 Delmar, Granite City, IL. 62040.

GEORGE F. CREWS
REALTY SERVICES
Excellent opportunity to earn. Call and find out if a real estate career is right for you. School and training available. For information call 877-4800.

GRANITE CITY AREA. Seamstress wanted, military experience helpful. Apply Scott Air Force Base.

HAB AIDES/ACTIVITY AIDE to work with developmentally disabled adults. Apply in person. Professional Care, 200 E. Taylor, Troy.

HAIR STYLIST Needed: Full or part time. For the Designer at New location. Call 877-3150.

HAIR STYLIST, full or part time, rent or commission. 876-3996 or 345-5872.

IN-HOME DAYCARE PROVIDERS NEEDED. Night and swing shift providers needed for Granite City area; day providers needed in Madison, Venice and Pontoon Beach areas. For more information please call Children's Home and Aid Society of Illinois, 451-0121.

INSULATOR. Experienced Mechanical System Insulator needed immeditely for work in Alton area. Send resume, work history to: Route 4, Box 319 A, Union, MO 63084.

NATIONAL COMPANY SEEKING AMBITIOUS INDIVIDUALS
Join a company that will in all liklihood be ranked among the top 6 growth companies of the decade. This is a ground floor opportunity and we are looking for those rare, ambitious men and women who are willing to work hard and expect to be especially well compensated for their efforts. For complete details call (618)498-6221.

NEED A mature woman for child care in my home, 7:30am-4:30pm, 876-6127.

OWNER OPERATOR
Large, well known local delivery company is seeking individuals with cargo vans. Two way radio provided. 8-10 hours per day. Respectable commission paid. Weekly settlement. $50 dollar bonus upfront to new hires if they work a minimum of 90 days. Experience helpful, but not necessary. Call 314-664-0777, or 616-452-05500 for interview appointment.

PARTTIME TELEPHONE SALES. Mornings or evenings. Perfect for students, moonlighters, homemakers. No experience necessary. Guaranteed wage and bonus plan. Call 451-2653 between 8am-12:30pm and 5pm-9pm.

PLEASANT Telephone voice. Guaranteed hourly salary. 877-1000.

PRODUCTION WORKERS
Small industrial factory. Day & night shifts available. 6540 Martin Luther King Dr. (St. Louis). (314)383-7225.

SALES OPPORTUNITY in the construction industry for a conscientious and career minded individual. Experience desired but not required. Salaried position, car furnished, excellent fringe benefits. Send resume to Press Record, Box 195, 1815 Delmar, Granite City, IL 62040.

SALESPERSON
Metro area, 20 year old company, days only, Monday-Friday, salary, commission, plus fringe, apply 1847 North Broadway, St. Louis, MO. (314)241-9969.

SECRETARIAL POSITION available with local law firm. Legal experience a plus, but not required. Confidentiality respected. Good benefits. Write details to P.O. box 1345, Granite City, IL 62040.

SELL AVON and have Big Sales for Hailidays, 877-0030.

INSURANCE COMPANY looking for an individual to collect and sell insurance in the Metro-East area. You must have a dependable car, and a desire to earn over $25,000 in your 1st year. No experience needed, we will train. Training salary is $300 per week. Call 397-9723 for an appointment.

MAINTENANCE MECHANIC
Granite City Division of major corporation has an immediate opening for a Maintenance Mechanic. Applicants should have 3 years industrial maintenance experience, a basic knowledge of electronics, and must possess high level mechanical skills. Applicants should have thorough knowledge of A.C. and D.C. motors, wiring systems through 460 volts-3 phase and motor control circuitry. Excellent benefits. Starting rate is $10.88/hour. Send confidential resume to: Box 190M, Journals, 1714 Deer Tracks Trail, St. Louis, MO. 63131.
equal opportunity employer

MATURE PERSON to care for handicapped male, a few hour a day. Possibly a live in. Edit 9am-6pm 452-5185.

MODELS
We could be looking for you. Local offices of international agency now screening for models. Call Model Management Agency. (618) 632-9016

OFFICE HELP WANTED: Various duties, bookkeeping, typing. Able to be self starter. Madison Area. 451-4893

OUTPATIENT THERAPIST POSITION available providing an opportunity to join an experienced clinical team. Madison County Mental Health Center offers a modern facility within commuting distance of the St. Louis area. Responsibilities include providing individual, family and group therapy with a special emphasis upon treatment of children and families. Applicants must possess skills in assessment, diagnosis and treatment of mental health problems. Minimum requirements include M.S.W. or M.A. in clinical psychology and 1-3 years of supervised clinical treatment experience with children and families. Eligibility for certification a plus. Position provides competitive salary and excellent fringe benefits. Send resume and salary requirements by November 13, 1987 to: Executive Director, P.O. Box 1054, Alton, IL 62002. EOE.

WAITRESSES First Class Restaurant, 11-2 Weekdays. Good tips for the professional. Call 274-6414 or The Inn National Stockyards.

WANTED FULL OR PART TIME
New Distribution Center opening in the Alton, Godfrey area. Have 15 immediate openings in display and merchandise departments. Must be dependable & available for immediate employment. We offer full training & many fringe benefits. Management experience helpful but not necessary. To Schedule a interview Please Call (Alton) 466-0289, (Granite) Call(618)466-0288, Friday & Saturday or Monday 10am-4pm.

WOMAN NEEDED parttime in snackbar, lounge and a maintenace man. Please Apply between 10am and 3pm at Granite Bowling Center, 3701 Nameoki Road, 451-7800.

Medical/Health Care 330

SOCIAL SERVICE DIRECTOR
Anderson Hospital
Maryville, IL
We are currently accepting applications for Social Services Director. Applicant must possess M.S.W. degree. One year experience in a hospital enviroment preferred. Salary commersurate with experience.
Send resumes to Anderson Hospital, P. O. Box 1000, Maryville, IL 62062. All resumes will be reviewed before interviews are scheduled.

CNA's
Now taking applications for all shifts. Excellent pay and working atmosphere. Apply in person: Pleasant Rest Nursing Home, 614 North Summit, Collinsville.

COLONNADES NURSING HOME Accepting applications for employment. Apply in person. No calls please. 1 Colonial Dr.

LAB TECH
Certified. Monday & Thursday days for Physicians Office. Send resume to 1618 Spring Avenue, Granite City, 62040.

MEDICAL ASSISTANT
WANTED PART TIME. Physicians office, must have experience. Send resume to I.M.C.C. 2118 Washington, Granite City, IL 62040.

RN-LPN
Part time opening on the 11-7 shift of a SNF. Excellent pay and working atmosphere. Apply in person: Pleasant Rest Nursing Home, 614 North Summit, Collinsville.

Business Opportunities 360

$9.99 ONE PRICE shoe store or $10/$20 fashion store! Open a non-franchise store with the Liberty Fashions advantage. Over 1,300 brand names. One-time fee. Inventory, fixtures, buying trip, supplies, instore training and more. Call any time. Dan Kostecky, 501-327-8031.

1000 SUNBEDS TONING TABLES
SUNAL - WOLFF Tanning Beds
SlenderQuest Passive Exercisers
Call for FREE Color Catalogue
Save to 50% 1-800-323-2474

WORK FROM home, $60 per 100 preparing mail information. Send stamp to K.S. Enterprises, P.O. Box 5157-WH, Hillside, New Jersey 07205.

Situations Wanted 370

ALL-TYPE cleaning. Thorough, dependable and reasonable. 797-6929, 797/6696.

CHRISTMAS SPECIAL. Upholstery and repair work. Large selection of material. Upholstered furniture and carpets steam cleaned. 25% discount on all material. Senior Citizens extra 10%. Commercial or residential. 451-9944.

I CLEAN: Homes and offices. 877-3194 or 877-1251.

Child Care 380

BABYSITTING: my home, days only. 876-2157.

BABYSITTING, MY home. Christian mother and nurse. Experienced. References. Mitchell School District. 797-1993.

BABYSITTING my home, Monday - Friday, days only. 876-2157.

CHRISTIAN MOTHER: Would be available for babysitting in my home beginning November 9th. Wilson School area. 876-4729 after 5pm.

EXPERIENCED MOTHER wishes to babysit in her home. Full time only, please. Call 451-7223.

82 FORD EXP, sunroof, tinted windows, am/fm/cassette, air, ps, pb, good condition, $2450. 931-7081.

IN HOME day care. Two full-time openings. $1.50 per child, possible transportation to school. Call 876-8857.

LICENSED DAY Care in my home-mature trained provider-nutricious meals-supervised play-scheduled routine with relaxed atmosphere. Newborn and up. 877-5347, Patricia.

Child Care 380

NON-SMOKING mother of two will care for your children in my home. 2 openings. 877-1555.

WILL BABYSIT in my home, any age, all hours and weekends. Very reasonable. 451-7231.

WILL BABYSIT in my home. Hours variable. References. 931-7517.

WILL BABYSIT, my home, 3 years and up. 451-1938.

Societies/Lodges 410

TRIPLE LODGE No. 835 A.F. & A.M.
WEDNESDAY, NOV. 4
Stated Meeting
7:30 P.M.
Visiting Master Masons Welcome
Harlon Keel, W.M.

Announcements 420

EMOTIONS ANOMYMOUS
8pm Thursday, 1245 Niedringhaus. 877-4621.

Personals 430

TAROT CARD READINGS by mail. Information. 1(618)465-3637.

WANTED: Five fat ladies for fall research program who would like a new figure and silhouette. 931-2501.

Lost & Found 440

BROWN AND WHITE Sheltie Collie, 3 years old, missing from Manley Ave. Any information 876-6830.

FOUND: White dog appears to be PekeApoo wearing choke collar. Found at Jack-N-Box. 451-2133.

LOST October 20th in 2200 Lee area. Female Basset Hound, one year old. Black, white and brown, choker collar. Childs pet. REWARD! 271-9555 or 876-5142.

Car Pools 450

WANTED: RIDERS for Mac Van, 6:30am to 3pm shift. Pick up at home. Call Rich, home, 876-4472 or Ray, home, 877-2246, work/6-1386.

Appliance Repair 800

MICROWAVE OVEN REPAIR
• Low Repair Cost
• Satisfaction Guaranteed
877-3131

APPLIANCE REPAIR
ALL MAKES & MODELS
451-6552

SENIOR DISCOUNTS on service calls, labor. Repair for stoves, refrigerators, freezers, washers, dryers. Licensed, Bonded. Please call ARC, 452-2306.

CLASSIFIED DIRECTORY

TRANSPORTATION
10 Auto for Sale
20 Imports/Sports Cars
30 Antique/Specialty Cars
40 Cars/Trucks Wanted
50 Cars/Trucks Rent/Lease
60 Pickups/4 Wheel Drives
70 Vans
80 Commercial Vehicles
90 Motor Homes
100 Travel Trailers
101 Utility Trailers
110 Campers
120 Motorcycles
130 Boats/Motors
135 Boat/Canoe Rental
140 Airplanes
150 Misc. Vehicles
154 Auto/Truck Financing
155 Auto/Vehicle Insurance
160 Auto Repair/Paint
170 Auto Parts/Tires
180 Automotive Accessories

EDUCATION
210 Instruction
220 Schools/Colleges

EMPLOYMENT
310 Professional Careers
320 Help Wanted
330 Medical/Health Care
350 Employment Information
360 Business Opportunities
370 Situations Wanted
375 Child Care Wanted
377 Babysitting
380 Child Care
390 Elderly Care

NOTICES
400 Happy Ads
401 Happy Valentines Day Messages
402 Mothers Day Greetings
410 Societies/Lodges
420 Announcements
430 Personals
440 Lost & Found
450 Car Pools
470 Cards of Thanks
480 In Memoriam
490 Cemetery Lots
500 Funeral Homes

PROFESSIONAL SERVICES
550 Accounting/Tax Services
560 Advertising Services
570 Answering Service
580 Attorneys
585 Business Services
590 Catering/Bartending
600 Clerical Services
610 Chiropractic
620 Computer Services
630 Counseling
640 Dental Services
650 Drafting
655 Entertainment
660 Financial
670 Florists
680 Insurance
685 Interior Decorating/Design
690 Medical Services
700 Musicians
710 Photography
720 Printing
730 Travel

SERVICE DIRECTORY
780 Alarm Systems
800 Appliance Repair
820 Blacktop/Paving/Sealing
830 Carpenters
850 Cabinetmaking
860 Carpet Installation & Cleaning
880 Cement/Brick/Stone
900 Cleaning Services
920 Chimney Cleaning
940 Clock/Watch Repair
945 Custom Framing & Matting
950 Delivery Service
955 Doors & Windows
960 Drapes/Shades/Blinds
980 Dressmaking/Alterations
1000 Electricians
1020 Energy Conservation
1040 Excavating
1060 Fencing
1100 Floor Services
1120 Garage Const./Repair
1140 General Contractors
1160 Glass Services
1180 Guttering/Sheet Metal
1200 Hauling
1220 Heating/Air Cond.
1240 Insulation
1260 Landscaping
1265 Lawn Service
1270 Lawn Mower Repair
1280 Locksmiths
1300 Misc. Services
1320 Moving/Storage
1340 Ornamental Iron
1350 Painting
1360 Wallpapering
1380 Pest Control
1400 Plastering
1420 Plumbing Contractors
1440 Plumbing/Drain & Sewer
1460 Remodeling
1480 Roof/Siding
1500 Sandblasting
1520 Sewing Machine Repair
1540 Snow Removal
1560 Swimming Pools/Hot Tubs
1570 Telephone Service/Installation
1580 TV/Stereo Repair
1590 Typewriter Sales/Service
1600 Tile Work
1620 Tree Service
1640 Tuckpointing
1650 Upholstery
1660 Waterproofing/Foundation
1680 Welding

MERCHANDISE
1710 Antiques
1720 Garage Sales
1730 Auctions/Flea Mkts.
1740 Air Cond./Heating
1750 Appliances
1760 Art/Collectibles
1765 Baby Articles
1770 Bicycles
1780 Building Materials
1790 Business Furniture/Equipment
1800 Camera Equipment
1810 Clothing
1820 Computer Equipment
1830 Construction Equip.
1840 Farm Equip./Supplies
1850 Firewood/Fuel
1860 Food/Produce
1870 Handcrafted Items
1880 Health/Fitness
1890 Hot Tubs/Saunas
1900 Household Goods
1910 Hobbies/Toys
1920 Jewelry/Watches
1930 Lawn & Garden
1940 Livestock
1950 Machinery/Tools
1960 Musical Instruments
1970 Pets/Supplies
1975 Portable Storage
1980 Sporting Goods
1990 Stereo/TV
2000 Swaps
2010 Telephone Equip.
2020 Misc. for Sale
2030 Wanted to Buy

REAL ESTATE
2300 Homes for Sale-Illinois, St. Louis Metro Area
2302 Alton & Vicinity
2305 Belleville & Vicinity
2310 Bethalto & Vicinity
2315 Cahokia
2320 Centreville & Vicinity
2325 Collinsville & Vicinity
2330 Columbia & Vicinity
2335 Dupo & Vicinity
2340 East St. Louis
2345 Edwardsville & Vicinity
2350 Fairview Heights & Vicinity
2355 Granite City & Vicinity
2365 Jersey County
2370 Millstadt & Vicinity
2375 Monroe County
2380 O'Fallon, IL & Vicinity
2385 St. Clair County
2390 Valmeyer & Vicinity
2392 Waterloo & Vicinity
2395 Wood River & Vicinity
2400 Homes for Sale—Out of Area Illinois
2405 Duplexes for Sale
2410 Condominiums/Townhomes for Sale
2420 Country Places/Farmettes for Sale
2425 Custom Builders
2430 Lots/Residential Acreage for Sale
2435 Misc. Real Estate
2440 Mobile/Manufactured Homes for Sale
2442 Mobile Homes Sites/Lots for Sale
2450 Club Property for Sale
2455 Resort & Vacation Property for sale
2460 Deeds of Trust Wanted/for Sale
2465 Real Estate Information News
2470 Real Estate Listings Wanted
2475 Real Estate Loans/Financing
2480 Real Estate Services
2485 Real Estate Wanted

COMMERCIAL REAL ESTATE
2500 Business for Sale
2505 Commercial Property for Sale
2510 Farms/Farmland Sale
2515 Farms/Farmland Rent
2520 Income Property
2525 Industrial Property
2530 Office Space for Rent
2535 Property Management
2540 Retail/Store Space Rent
2545 Warehouse/Storage Space for Rent

RENTALS
2600 Apartments/Flats Furnished
2620 Apartments/Flats Unfurnished
2630 Apartment Hotels, Motel Units
2640 Condominiums/Townhomes for Rent
2650 Duplexes for Rent
2660 Houses for Rent
2670 Mobile/Manufactured Homes for Rent
2672 Mobile Home Sites/Lots for Rent
2675 Rentals to Share
2680 Room & Board
2682 Sleeping Rooms
2685 Rental Information
2690 Storage/Garage Rentals
2695 Wanted to Rent
2700 Banquet/Meeting Rooms, Facilities
2705 Club Property for Rent
2710 Resort/Vacaton Property for Rent

PLACE YOUR AD TODAY!
CALL 877-7700

Carpenters 830

CARPENTER WORK. Siding, roofing, garages, carports, guttering, concrete work, chimney repair. Free estimates. 876-7061.

HANDY WORK: General Carpentry, general work. No job too small. Call 877-0901.

RESIDENTIAL, commercial, carpentry/floor covering. Free estimates. 797-1340.

Cabinetmaking 850

DOYLE'S CUSTOM CABINETS
• Counter Tops
• Cabinet Fronts
FREE HOME SHOPPING
931-6127

Cement/Brick/Stone 880

DENNIS BRICK RESTORATION
TUCKPOINTING, WATERPROOFING, sand blasting. Complete line of stone and masonry. 797-0478. Located in Mitchell.

Cleaning Services 900

ALL-TYPE cleaning. Thorough, dependable and reasonable. 797-6929, 797/6696.

HOME OR OFFICE CLEANING. Fast, reliable, dependable, references. 876-5506.

REASONABLE, Reliable and thorough and enjoys the work. 877-1238.

REASONABLE, Reliable, Dependable. We clean good to. Doris 931-0587.

Electricians 1000

ALL TYPES of Electrical work done at reasonable rates. (ceiling fans, phone jacks, new construction & remodeling). 346-0183.

Electricians 1000

SEXTON'S ELECTRIC, Licensed & bonded, residential or commercial, work guaranteed. 451-2699.

Energy Conservation 1020

DRAFTIE WINDOWS! You need low budget weatherization. 797-1465.

Floor Services 1100

HARTWICK FLOORING
$2 - $10 off all carpet and vinyl.
EXPERT INSTALLATION
FREE ESTIMATES
2802 Madison Ave.
452-5315

Hauling 1200

ARGENT'S HAULING-ODD JOBS. Handyman with equipment. Hauling trash, limbs, etc. Any experienced. Tree, bushes trimmed, pulled out, yard work. Experienced movers, equipment. Basement, garages, rental property, businesses cleaned out. Wash houses by brush. Tearing garages, sheds down. Roof tearoffs. Gutters cleaned. Delivery service. Many references. Serving area for 8 years. Free estimates. Elderly discounts. Honest, clean, insured, hard workers. Very reasonable. Gregg, 876-8742 & 797-6155. Truck, cat, backhoe service.

DIRT
Excellent top soil and fill, delivered. 931-0954.

DIRT
Excellent top soil and fill, delivered. 931-0954.

HAULING. Anything, anytime, including Sundays. 877-7098.

LAID OFF FAMILY MAN
NEEDS TRASH HAULING, basement, garages cleaned. Any odd jobs. Call anytime 876-5161.

Hauling 1200

NEED YOUR travel trailer moved? Call Jim, reasonable rates. 797-0128.

Air Cond./Heating 1220

J & L REFRIGERATOR Heating and Cooling. Get to know you special, clean and service your heating system, $20. Less parts. All work guaranteed 30/days. School trained. Call 451-4772.

PRE-WINTER SPECIAL
Furnace checked & cleaned.
Call 451-6552

SENIOR CITIZEN DISCOUNTS for clean/up, services on furnaces. Licensed, bonded. Please call ARC, 452-2306.

Misc. Services 1300

BUY, SELL, TRADE GUNS, RELOADING SUPPLIES, I.D. APP. AND PHOTO.
TOM'S for GUNS
3830 Nameoki Rd.
877-1946
(Hundley Auto Sales)

SENIOR CITIZENS: Let me take care of your repairs and home maintence problems. Reasonable rates prompt sevice. Handy helper. Call 876-1840. Please leave message.

BARGAIN HUNTING?? Try the Classifieds!

Moving/Storage 1320

OAKMONT MINI STORAGE
4010 PONTOON RD.
931-7340
Lowest rates in area. Various sizes. Residential and commercial. Located behind laundromat and carwash in Pontoon Beach.

Painting 1350

INTERIOR-EXTERIOR: Painting by Greg Strain. Call for free estimates. 452-5353.

PAINTING AND paperhanging. Free estimates, reasonable prices. Call 618/876-4178.

Wallpapering 1360

MODERNISTIC WALLS
Wallpapering & Interior Painting. 618-452-8149.

Plastering 1400

STRESS CRACKS, water damage repaired, plaster and drywall. Call 618/876-4178.

Plumbing Contractors 1420

AMERICAN HOME Service Company Incorporated. New installations, repairs, estimates, license number 056-09774-lad. Bonded. Call 877-4240.

JOHN'S DRAIN cleaning, rodding, pipefitting, general maintenance. License No. 056-031616. Call 876-0912.

Sewing Machine Repair 1520

SEWING MACHINES REPAIRED
ALL MAKES - 24 HOUR SERVICE ON MOST REPAIRS
GRANITE CITY SEWING CENTER
2800 Madison Ave.
876-0151

TV/Stereo Repair 1580

HUSBAND DECEASED: must sell complete TV test service equipment, excellent condition, reasonable. 931-2372.

Tree Service 1620

AAA QUALITY tree work. Call
RANDYS' TREE SERVICE
for the real professional tree work. Have bucket truck and chipper for complete safety and clean-up. Beat you lowest estimates by 25%. Insured. Bonded. 876-8686.

ARGENT'S TREE TRIMMING, topped, removed or small stumps cut out. Bushes trimmed or dug out. Very professional work cheap. All limbs hauled and yard and gutters cleaned for free on tree work. Free estimates. Many references. Discounts available. Insured. 876-8742 or 797-6155. 876-8742.

HOLT & SONS tree service. Trimming, topping, removal, insured. Free estimates. Call 876-6957.

PROFESSIONAL TREE TOPPERS
TREES TOPPED, shaped or dropped. Stumps removed, shrubs trimmed or removed. Have chipper for complete cleanup. Free estimates. Senior citizen discount. Fully insured, cheapest in town. Call 931-2092 or 931-6146.

Waterproofing/Foundation 1660

Waterproofing/Foundation 1660

Basement De-Watering Systems
Metro East, Inc.
No Costly Breaking Of Concrete Floors
- Any Season
- Completely Done Inside
- No Outside Digging
- Financing Available • References
- No Disruption Of Landscaping
- Can Be Done In Finished or Unfinished Basement
- Senior Citizen Discounts

FREE ESTIMATES
344-2288

WET BASEMENT?
METRO-SEAL
WATERPROOFING AND FOUNDATION REPAIR
CRACKS REPAIRED
PRESSURE INJECTION
DRAIN TILE INSTALLED
876-5862
Locally Owned and Operated Since 1973

Garage Sales 1720

GIGANTIC CRAFT SHOW/FLEA MKT
NOVEMBER 14
Prime location in Granite City. Fantastic adverts... Reserve your tables early $10.
931-4500 or 451-9419

RUMMAGE SALE, cheap, Wednesday 9am to 4pm. 1813 ...

FRIDAY, NOVEMBER 6th, 8-4. 2947 Oregon. Children's. Small women ... clothes. Cheap ...

... YARD SALE 2401 Grand, Granite City ...

JUST MOVED IN SALE 2159 Orville ...

ESTATE YARD sale. Everything must go ... November 2nd, Monday ...

Auctions/Flea Mkts. 1730

AUCTION EVERY THURSDAY AND SATURDAY at 7:30pm. Consignments wanted. New and used merchandise. Hampton Auction Co. 8930 Forest Blvd. Caseyville (618)398-6698.

Appliances 1750

DOTY'S APPLIANCE
FOR THE BEST IN NEW & USED MAJOR APPLIANCES
19th & Delmar
Granite City
8410 Collinsville Rd.
Collinsville
344-6117

ADMIRAL 16 cu.ft. refrigerator/freezer $100. Call 452-3473 for appointment.

FRIGIDAIRE WASHER, Maytag gas dryer, good condition, both $150, can deliver. 452-2470.

REFRIGERATORS, AIR conditioners, plus repair. 2 storms doors. 451-9965.

WASHER AND DRYER for sale. 931-7146 after 7pm.

WASHERS AND DRYERS. Guaranteed. Call 451-6723.

Bargains $50 or Less 1767

REFRIGERATOR, $50. STOVE $25. single bed. $15. 931-0459.

Bicycles 1770

85 TAKARA Vantage, 26". Hardly ridden. After 5pm. 797-6240.

Clothing 1810

MENS CLOTHES: Suits, coats, jackets (42), pants (34 waist, 31 length), shirts (Med.), shoes (9D). Sunday and Monday only. 931-7547.

Farm Equip./Supplies 1840

OLD FARM equipment. Best offer buys. To see call 656-7649 after 6p.m.

Firewood/Fuel 1850

FIREWOOD, split oak, $50 delivered. 797-0390 after 4pm.

Household Goods 1900

ANTIQUE DINING ROOM SET, Mauve cushions, Antique Settee with needlepoint upholstery, White Whirlpool Washing machine, Bunk Beds and More! 797-0669 after 1pm.

CELERY GREEN VELVET couch, like new, $250. Matching drapes and sheers, $180. 931-1666.

COUCH, CHEST, highchair, playpen, stroller, desks, footlocker, maternity. 876-9170.

ELECTROLUX
Authorized Sales & Service
Free pickup and delivery
Call 451-4230, ask for Brian

KINGSIZE water bed. Posture Craft III heater. $50 876-7540.

Household Goods 1900

MOVING: Have Kenmore gas dryer for sale. $65. Call ...

USED KITCHEN SET $75. 877-3374.

WATERBED all accessories, like new, cost $1500 asking $600. 345-1097.

Jewelry/Watches 1920

ANNIVERSARY RING. 14K Gold 9 Diamonds, ½ Carat total diamond weight. Paid $350. Selling for $150. Call 876-2071 after 5pm.

Lawn & Garden 1930

COW MANURE for lawns and gardens. 797-0683.

Livestock 1940

FOR SALE: Turkey's freshly dressed, no additives, no preservatives. Order now for Thanksgiving. Bussmann's Turkey Farm. RR2 Gillespie (217)839-2415.

Musical Instruments 1960

HAMMOND J-112 Organ, 2 keyboards, $500. Negotiable. 931-3727.

HAMMOND 2 KEY ORGAN w/Bench $500. Great Christmas Gift. Call (618)451-9835.

KIMBALL PIANO, perfect condition. $950. 797-0476.

SMALL Lowrey organ, bench, 2 years old, reasonable. 797-1113.

TRADE PIANO for Electric Cooking Stove or Woodburning Stove. 451-0414.

Pets/Supplies 1970

AKC GERMAN shepherd puppies. 4 black and tan $100 each. 3 all black $175 each. Good blood line. 337-1062.

AKC PURE BRED Bassett Hounds. 5wks old. $100. 931-1760.

BEAGLE PUPPIES, 6wks, $25. Male Beagle, 9mos., $35. 931-5597.

CHOW PUPPIES, for sale. AKC registered. 451-7478 after 5pm.

COCKER SPANIEL PUPPIES. AKC registered. $150. 931-1170.

DOBERMAN PUPPIES. Black and tan. 797-1465.

FREE KITTENS to good home, call 797-0532.

FREE KITTENS: 8 months old, 4 males, (2 white, 1 orange, 1 tiger) 797-0669.

FREE PUPPY TO Good home, poodle mixed. Call 797-0440.

FULL BLOODED Collie puppies, 8 weeks old, 2 male, 2 female, $75. Call Kathy or Steve, 797-0674.

55 GALLON AQUARIUM, complete set-up, excellent condition. $150. 877-0728.

HI. My name is Miss Kitty. I'm 7mos. old and I live inside w/my mommy and daddy. My mommy just found out she's allergic to me. I'm chocolate brown w/white belly, about 6lbs., and I'm looking for a loving home. My number is 797-1095.

LOST: Lhasa Apso, white beige. Reward. 2903 Myrtle. 876-0455.

SIBERIAN HUSKIES FOR SALE: 931-6031.

Sporting Goods 1980

J.L. GALEF 20ga. side by side. Mod and Full. Marlin Golden 39A 22cal, both in excellent condition. 877-0728.

Stereo/TV 1990

TOWNSEND T.V.
RENT TO OWN
$30.00 per month.
25 inch Color, solid state, console TV.
2712 NAMEOKI RD.
877-0023

25" RCA COLOR TELEVISION with record player, tape deck and radio, very good condition. 877-1896.

Misc. for Sale 2020

ALL IN STOCK WALLPAPER $8 doubleroll. 30% off all book orders. BONNIE'S WALLPAPER, 925 Madison Ave., Madison, 877-9255.

BUILT IN CABINETS by Marshall Brooks. An established name in Custom cabinet making for 42 years. Call anytime. 877-0039.

CHAIN LINKS FENCING
Double dipped galvanized material. Experts erection. Free estimates. Reasonable prices. 877-4156. 876-3670.

COFFEE TABLE, 2 endtables, stroller, babybed with mattress, playpen with pad, wooden high chair. 876-3905.

200AMP ELECTRIC BOXES, 25 breakers, 30 circuits $125 each. Metal kitchen wall cabinets, $10 each. (618)538-5901.

ELECTROLUX
Authorized Sales & Service
Call 876-4279
7am-10pm daily

MAYTAG WASHER & DRYER, will sell reasonable. 931-0521.

MOVING MUST Sell desk, refrigerator, gas dryer, valet chair, exercise bike, end tables. 451-7955.

FOR SALE: 8ft. 2 wheel trailer. 14ft. 4 wheel trailer. Gas generator. 1985 Yamaha 3 wheeler. 2935 Morgan, West Granite.

55 GALLON DRUM OF LIQUID TAR for sealing cracks along side of house and driveways. $20. 452-6188.

HOTPOINT air conditioner, coffee table, Christmas tree, humidifier. 877-5306.

NEXUS SHAMPOO AT ROSIES. 1821 4th St.

OIL TANK 100 gallon. Cheap. Call 877-4819.

REASONABLE OFFER. Fire brick fireplace, double sink, toilet. 451-4294.

REFRIGERATORS AND air conditioners for sale. 877-4534.

UNLIMITED FREE Kodak Film, plus free 35MM Camera with warranty. Toll free 1-800-433-6312 (24 Hours).

Wanted to Buy 2030

$$$$$$$$$$$
WE BUY GOLD!
R. J. JEWELERS
#20 CROSSROAD PLAZA
877-6600

OK TRADE & PAWN
405 Madison Ave.
WE BUY GOLD

BUYING and SELLING
SILVER AND GOLD
Coins, Rings, Watches, Diamond, Whatever
TOP PRICES PAID
CALL BUD 451-9745

SCHWINN AIRDYNE exercise bike. 876-8918 after 4pm.

WANTED TO Buy, refrigerators and air conditioners working or not. 877-4534.

Collinsville & Vicinity 2325

EXECUTIVE HOME Almost complete, 2400 sq. ft. ranch on ½ acre. 3 bedroom, formal dining, crown molding, wallpaper, see thru fireplace, wet bar in family room, powder room, rear entry garage & more. Lot 44 in Prestigious Sugar Bend Estates 1st Addition Collinsville. 345-1550.

HANDYMAN SPECIAL Fairmont. Much less than appraisal. Will take mobile as down payment. 345-1550.

Granite City & Vicinity 2355

TAKE A LOOK!
Spotless 6 room home with cathedral ceiling, abundance of beautiful kitchen cabinets, big fenced yard, patio and only $32,000. VA - nothing down. FHA - very little. Call **MARIAN CAVINS, REALTY WORLD STAR**, 876-0024 or 452-7130.

New sign in town

GEORGE F. CREWS
REALTY SERVICE
877-4800
Better Homes and Gardens

Watch for Two Names You Can Trust. Ours and Better Homes and Gardens.®

We were selected to be the exclusive Better Homes and Gardens representative in this community because of our business reputation for serving families like yours. And because we have high standards just like Better Homes and Gardens magazine.

Along with the new sign in town comes new ways to help you with your real estate needs. Everything from financing to investments to buying and selling. Free consumer information and a national relocation service. Call or stop by today. Get to know what's new about the new sign in town.

3210-B NAMEOKI RD.

ONE YEAR WARRANTY

SELLING . . . WE CAN HELP! CALL 877-4800

George Crews · Cathy Busch · Mary Ritchie · Ginny Boxdorfer · Ray Valencia
Linda Valencia · Pat Busch · Marie Szymcek · Neva Lucas · Barabra Hodges

Helen Royer

BEST BUY. Nice big alum. frame on outskirts of town. 2 bedrooms, family room, 1½ car garage, fenced yard. Only $31,900. Hurry on this one. GC751

2323 CLEVELAND. Looking for room for large family? 4 bedrooms, 23 ft. oak cabinets, family room, built-in bookshelves, beautiful open staircase, privacy fence. GC78

EXCELLENT BUY. 2033 Illinois. Almost 1500 sq. ft. 7 rooms. Roof 5 years old. Low utilities. In the $20's. GC62

#13 EDUARDO. Like country living with all the city conveniences? Over 1700 sq. ft. on this brick ranch, 3 large bedrooms, 2 baths on 80x220 lot. Family room on first floor 26x10. Owner will consider all reasonable offers #63

NEW LISTING. Living, dining, kitchen, 3 bedrooms, 1 car garage, basement, new kitchen with stove and refrigerator and a new roof. $39,900. GC765

THINKING OF FAMILY? Here's the answer: 4 or 5 bedrooms, 2 baths. In St. Elizabeth Parish. Large master bedroom, eat-in kitchen. GC47

5 ROOM BRICK and frame home. Located on quiet street in East Granite. Central air, full basement. Fruit trees. Detached garage. Low $40's. GC217

GREAT STARTER HOME: 2 bedrooms, living room, kitchen and bath. New roof, siding, A/C and furnace. Owner completely remodeling inside. (Inside is not yet completed.) Once completed asking price will be $34,500. Owner will consider offers as is. GC801

NEW LISTING: 4553 Walter. Just waiting for you. 5 rooms, 2 bedroom home has built-in cabinets range and oven. Newer furnace and C/A and roof, 1 car garage, storage shed and extra big fenced yard. Price $31,900.

HERE'S THE ANSWER: Brand new brick home 3 bedrooms, 1½ baths, 2-car garage. Builder will consider trade. $72,900.

MAKE MAMA HAPPY: 2640 E 24th St. Show her this 5 room beauty. She'll love the BIG kitchen, all new ... basement too. Asking $39,900. GC8...

COUNTRY LIVING WITH CITY CONVENIENCES. 9 rooms, 4 bedrooms, 2½ baths. Over 2300 sq. ft. of living area. New kitchen too. GC80

SEVEN ROOMS. ... Almost 1500 sq. ft. Newer carpet, newer roof ... Priced in the $20's ...

NEED SPACE? ON A TIGHT BUDGET? For a low price you can buy this 7 room ranch. Garage too. Priced in the $20's ...

CONDO: 185 Sandridge, Collinsville. On a clear day you can see the Arch from your own Condo on the bluff. 5 rooms, 2 bedrooms, 2 baths and fireplace. Call Mary for details. $59,900.

NEW LISTING: 3009 Bitton. Motivated seller. This is a 6 room home with basement, 1 car garage. C/A. $29,900.

LOOKING FOR SMALL BUSINESS OFFICE? Call us about several we have in high traffic area. Priced right too. In low $30's.

OFFICE HOURS: MON.-FRI. 9 A.M. to 7 P.M.
SATURDAY 9 A.M. to 3 P.M.

dw Brown REALTORS
3700 NAMEOKI RD.
452-3500
RELO

NEWLY LISTED: 2½ story, 10 room, frame home with 2 baths. Newly remodeled kitchen with beautiful oak cabinets, 1st floor bath also remodeled and much more for $37,500.

FRESHLY DECORATED 3 bedroom home, new carpeting, spacious dining room - living room combination in quiet neighborhood. $37,900.

LIKE COUNTRY LIVING, then look at this 4 bedroom home with full basement on almost 1 acre. A large 24x40 Sturdi-Built pole barn with sliding door. Plenty of room for children, pets and a garden.

FROHARDT SCHOOL DISTRICT! Very nice 3 bedroom ranch with family room. Beautiful walnut cabinets. Large screened-in patio. Lots of extras. $45,900.

LOAN ASSUMPTION AVAILABLE On this 4 family townhouse. Very good condition. Call for appointment.

COMMERCIAL PROPERTY: Tavern, restaurant plus rental units - buy the package, good cash flow. Price negotiable.

QUAINT COUNTRY style home. Large living room, dining room, 2 bedrooms. Very tastefully decorated. $34,900.

NEWLY REDMODELED INSIDE AND OUT! 2 bedroom starter home, 1 car garage. Very nicely decorated and priced right at $29,900.

MAINTENANCE-FREE 1983 mobile home. Very tastefully decorated with woodburning fireplace. Call today. $15,500.

CLOSE TO SCHOOLS, BUS LINES, & SHOPPING! 2 bedrooms, family room, nice wood cabinets in kitchen, 2 stained glass windows in large living room, and full basement. $34,900.

GREAT STARTER HOME — 2 bedroom brick with family room and fireplace. All large rooms, cycloned fenced yard and priced at $18,900.

HOME OF THE WEEK

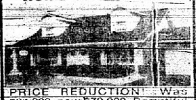

PRICE REDUCTION! Was $84,900, now $79,900. Beautiful 1½ story brick/frame home in city limits. Large family room with woodburning fireplace and wet bar, dining room, and more. Perfect for holiday entertaining.

OPEN HOUSE
Sunday, November 1
1:00 - 4:00 p.m.
COVERED BRIDGE ESTATES
Glen Carbon
Located 1 mile east of 157 off Glen Carbon Road; south on Collinsville Street

		BARB WYATT, MGR	797-1222		
CHAR BALDWIN	877-3197	NORMA SCHROEDER	876-4589	WALT WINTERS	452-9095
EMILIE CHASTAIN	876-5694	PATTI KELLY	931-0077	M. KEITH OLIVER	931-6556
VICKIE JACOBS	931-2127	LUCINDA SCHMIDT	451-6086	SATCH PAGE	877-6517
MARIE KENLEY	931-5235	ROSE STERN	452-2777	MONROE WORTHEN	451-9698

For a full circle of service stop by or call today!

SUGAR BEND ESTATES
OPEN SUN. 2:00-5:00
OR BY APPOINTMENT.

"COUNTRY LIVING IN THE CITY"

"COLLINSVILLE'S MOST PRESTIGIOUS DEVELOPMENT"
NEWEST ADDITION NOW FEATURING BEAUTIFUL LAKE LOTS
EXCLUSIVE 3 & 4 BEDROOM HOMES
CUSTOM BUILDING SERVICE
Robert P. Bohnenstiehl
TOWN & COUNTRY HOMES, INC.
345-1232
FROM COLLINSVILLE TAKE HWY. 157 NORTH TO SUGARLOAF RD. TURN RIGHT AND FOLLOW SIGNS TO SUGAR BEND ESTATES. JUST MINUTES FROM INTERSTATE 55-70, 270, & NEW 255 AND DOWNTOWN ST. LOUIS

HOME FOR SALE BY OWNER. 3 bedroom, livingroom, diningroom, kitchen, finished basement, enclosed sunporch, 2 car garage. Fenced yard, newly decorated. Must see! 452-0722.

GOVERNMENT HOMES from $1 (U Repair) Foreclosures, Repos, Tax Delinquent Properties. Now selling your area. Call 1/315/736-7375 Ext.H/T6/G5 for current list. 24 HRS.

IMMEDIATE POSSESSION: 2 bedroom brick ranch, 1½ acres. 877-7332.

2261 MONROE: 3 bedroom, large bath, lot 50 X 125, being remodeled. Priced 'AS IS' for $18,900. 876-5050 Bu/el.

SEVERAL 3 BEDROOM HOMES. Desirable locations. Agent owned. 797-0710.

2 STORY BRICK, tastefully decorated. New furance, c/a, roof. 4 bedroom, deck, fenced yard. 2429 Grand. 451-0753.

G. F. CREWS REALTY SERVICE 877-4800
OPEN HOUSE
SUNDAY, NOV. 1ST, 1:00 to 4:00 P.M.

2344 MORRISON RD.
Stop in and see this **NEW** 3 bedroom home, featuring a large family room, kitchen combination w/cathedral ceiling plus, 2 car garage... $72,500
ALSO: 2348 MORRISON RD.
NOW UNDER CONSTRUCTION
YOUR HOST: MARY RITCHIE
Better Homes and Gardens®

OPEN HOUSE
SUN., 1-4 P.M.

1874 RAINTREE TRAIL
COLLINWOOD
Directions: Pinelake Rd. & Right on Raintree.
GATEWAY PROPERTIES
345-2980

WHY RENT? WHEN YOU CAN BUY
This 3 bedroom, large kitchen with new dishwasher, attached garage, fenced back yard. Nice neighborhood, central air. Priced for quick sale! $35,000. 876-6590

FLOOD Realty Centre Inc.
931-2600
3780 PONTOON ROAD

HOURS:
MONDAY—FRIDAY .... 8:30 A.M.-7 P.M.
SATURDAY .... 9:00 A.M.-4 P.M.
SUNDAY .... 1:00 P.M.-4 P.M.

NEW LISTING: Brick duplex close to park. Ideal for owner occupant who would like to have renters help pay your payment. Be the first to see.

PRICE REDUCED ON THIS 3 bedroom ranch. Fenced rear yard. Patio doors off dining room lead to wood deck. 13x15'6 shed in back yard. Master bedroom has large double closet.

NEED A FIREPLACE TO HANG THE STOCKINGS BY??? If you call now, our sales staff can help you move in before Christmas, but YOU MUST CALL NOW!

NEW LISTING! Recently remodeled 2 bedroom frame home with extras such as dishwasher, pantry in kitchen, fenced back yard, mini-blinds, ceiling fans, and woodburning fireplace. 1 year Home Warranty. Call now!!!

OWNER RELOCATING: 3 bedroom split foyer in Arlington. Living room, dining room, kitchen, family room on lower level, 3 baths, and 2 car attached garage. 1 year Home Warranty Plan.

NEW LISTING: Across the street from Sacred Heart church and school. 1 or 2 bedroom, basement, all big rooms. Kitchen has lots of cabinets. 2 car garage. Only $21,500.

LOVELY BRICK HOME with plush carpet and decorating throughout. Nice enclosed front porch with ceiling fan. Fireplace in living room. New kitchen with oak cabinets and dishwasher. Well-manicured lawn and privacy fence enclosing backyard. Full finished basement with large family room and den.

SANTA WILL KNOW YOUR NEW ADDRESS if you buy now while he's still making his list and checking it twice! Don't wait or he might miss you!

ONE YEAR WARRANTY

GAYE FLOOD	ROD FLOOD	
CHARLIE PALUS	SANDRA BASDEN	BRENDA PHILLIPS
JOHN SOBOL	SCOTT HILMER	HAROLD HEINEY

THE "STARS" SHINE BRIGHT AT FLOOD REALTY CENTRE
Reaching $1,000,000 production level in a full year is fantastic, reaching the levels of production below in only 9 months is extraordinary, and raises these people to SUPERSTARS!!!

JOHN SOBOL $1,474,562 · CHARLIE PALUS $1,478,060 · GAYE FLOOD $2,853,614

BUYING or SELLING Work with the BEST!
FLOOD REALTY CENTRE
931-2600

REAL ESTATE CLASSES
Basic Real Estate Transactions
(Required for Illinois Real Estate License)
MONDAY & THURSDAY EVENINGS
6:30-9:30 P.M.
5 Weeks
Commencing November 2, 1987
CALL REALTY WORLD STAR
876-0024

HOUSE FOR SALE: 1309 Granite Avenue, Granite City. Make offer. 877-6366.

TO SETTLE ESTATE: Glenview area, extra nice 3 bedroom, basement, fenced yard, covered patio, c/a, etc. etc. $39,000. (618)931-3010.

Homes for Sale- Out of Area Illinois 2400

BY OWNER-7 Room Brick ranch, full basement, 2-car attached garage, Separate 24x36 Workshop. All on approx. 6 acres. After 4:30pm, (618)664-1676.

Lots/Residential Acreage for Sale 2430

TROY. (Near 70/270) Beautiful residential lots. Some wooded. Country atmosphere, all utilities. Quality builders available. Excellent construction financing. 288-9413.

TROY. (Near 70/270) Beautiful residential lots. Some wooded. Country atmosphere, all utilities. Quality builders available. Excellent construction financing. 288-9413.

TROY. (near 70/270). Large duplex lots. Utilities, concrete streets. Quality builders available. Excellent financing. (618)288-9413.

Mobile/Manufactured Homes for Sale 2440

SOLD
CREW'S REALTY
Better Homes and Gardens®

CAREER MOVE?
CALL US
877-4800

OPEN HOUSE
SUN., 1-3 P.M.

#1 Scotch Pine
DIRECTIONS: West Main St., right on St. Clair, left on LaSalle to Scotch Pine. Watch for signs.
GATEWAY PROPERTIES
345-2980

SUPER LOCATION, close to school. Corner lot. 5 lovely rooms, attached garage. $45,000. Call **MARIAN CAVINS, REALTY WORLD STAR,** 876-0024 or 452-7140.

OPEN HOUSE
SUN., 1-3 P.M.

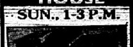

825 DANIEL DRIVE
Rolling Meadows, Maryville.
DIRECTIONS: Rt. 159 to W. Main, Maryville.
GATEWAY PROPERTIES
345-2980

1987 CLOSE OUT DOUBLE WIDE
28x56
3 bedrooms
2 baths
$28,000
$299 per mo.
STOREYLAND Mobile Homes
Festerburg Rd.
Alton
465-1246
Open Sundays

OPEN HOUSE
SUN. 2:00-5:00
#6 SUGAR LANE
SUGAR BEND ESTATES
LUXURIOUS 3 BR. RANCH, 2105 Sq. Ft., full bsmt., garage w/opener, formal living & dining, family rm., w/WOODAIRE fp., 1st floor laundry, gas heat, large deck, many special features.
TOWN & COUNTRY HOMES, INC.
Robt. P. Bohnenstiehl, Bldr.
345-1232

★ NEW ★
3 BEDROOM BRICK
Built-in kitchen with stove-oven, double well sink, disposal and dishwasher, wall-to-wall carpeting, full basement, central air, attached garage, plus many extras.
$55,900
2652 Pontoon Rd.
Granite City
452-1330

$1,500 DOWN AND GOOD CREDIT will buy this 6 room house contract for deed. Newly sided and roofed. $29,500. East Granite School District. 877-2840.

A.O. SMITH EMPLOYEES-For sale, 2 or 3 bedroom home near by. Fenced back yard. Gravel Driveway. White fence in front. Large shade tree. Good insulation, wiring and plumbing. Gas heat, utility room. Newly finished inside. $26,300 firm. Send replys to: Box 143 C/O Press Record/Journal.

2-5 BEDROOM HOUSES Desirable Neighborhoods. No Pets. 797-1414.

3 BEDROOM HOUSE for handyman. $15,000. 451-2901.

DONT THROW AWAY Rent Money when you can buy with little money down for about the same per month. I need a Quick sale! 3 bedroom, livingroom, eat in kitchen, catheral ceiling, new paint, new carpet, new plumbing, new 100 amp electrical wiring and service, new steel entry boors, 1½ attached garage, new roof, huge fenced in yard, concrete drive w/sidewalk. In good location for schools and shopping. Drive by 2131 Orville and make a offer. Appraised at $35,000. Sacrificing for $32,000. Call now 452-3834 days or evenings.

1987 CLOSE OUT
14x70
2 bedrooms
2 baths
$13,899
$155 per mo.
★ ★ ★ ★
STOREYLAND Mobile Homes
Festerburg Rd.
Alton
465-1246
Open Sundays

1974 12x65 3BR, 1½Bath, W/D. Must sell. After 3:30pm 931-2290.

2 BEDROOM 14ft mobile home in Granite City. Furnished. Central air. In nice mobile home park. Will consider bond for deed. Call 345-4300 Ext.143 days, or 337-5172 day or evenings.

'75 MOBILE HOME 12 X 70 (Regency). Clean, on lake. $6,500. 931-7435.

WANT ADS GET RESULTS

Features

GENERATIONS

An American grandfather, like grandfathers the world over, finds great joy in holding his tiny legacy.

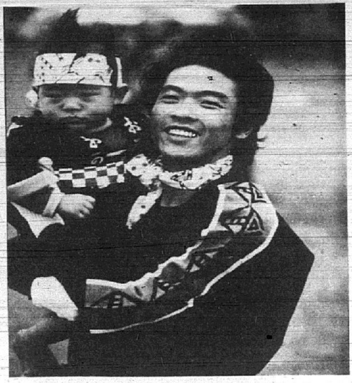

In Hamamatsu, Japan, a father and son participate in a kite-flying celebration honoring first-born sons.

Babies subject of celebration

By Ink Mendelsohn
Smithsonian News Service

Did they say the stork brought you? Or, perhaps explain that you were found in a cabbage patch? During the Victorian era and well into this country, parents in Europe and America often told their children that they had been brought by avian delivery, hatched from an eggshell or found in a rosebush or cabbage patch.

In every time and place, in unique ways, people have answered the question, "Where do babies come from?". The Ashanti of West Africa believe that a child's body is formed entirely from the blood of the mother. In rural Malaysia, people think that a child begins in the father's brain. European scientists in the 17th and 18th centuries thought each sperm cell contained a performed person.

From the start, human beings have been curious about the origin of life. they have tried to influence fertility and have faced the travail and tasted the joy of bringing into this world the tiny universal common denominator called a baby.

Infants and those who create, bear, care for and love them illuminate the interrelatedness and the uniqueness of human societies in "Generations," the inaugural exhibition of the Smithsonian's International Center, part of a new museum complex on the National Mall in Washington, D.C. The exhibition explores the arts and rituals of birth and infancy from ancient times to the present.

"This milestone event of the human experience provides a fitting metaphor for a new place and a new program," Generations project director Anna Cohn said. A joint creation of the Smithsonian Institution Traveling Exhibition Service (SITES) and the International Center, "Generations" tells part of the world's oldest tale with a Pre-Columbian vessel depicting a birthing scene and Victorian-era stereographs showing the stork with its well-known bundle. Infant carriers, feeders, clothing and toys from 90 cultures provide material proof of the care historically given the world's children. Selected from Smithsonian and other public and private collections, 275 artifacts illustrate humanity's concern for future generations.

Oversized "family" photo albums depict use of the objects on view. The bonding of generations and the cruelties of life that can sever ties are the subjects of the show's international award-winning photographs. Folktales, lullabies, chants and poems celebrate birth rituals around the world.

"Generations will be an eye-openeer," Barbara Melosh, a Smithsonian curator of medical sciences, said. Melosh and Smithsonian curators in the fields of art history, ethnography, folklore, anthropology and social history worked with Cohn and other scholars to bring the complex exhibition to the public.

"The exhibition puts American technology dealing with birth in the context of birthing customs in cultures around the world,' Melosh said. "Science is not isolated from a cultural setting. Science gives no final answers."

Nature has no final answers either. But if you ask the right questions, you might be able to second-guess her mysterious ways. Or, so people have thought from time immemorial. Once, some Americans thought that apple seeds would reveal the number of children a woman would have. Today, governments the world over would dearly like to know how many children are — or are not — going to be born in their societies.

Declining European birth rates have prompted the French government to offer "temporary maternal salary" to mothers of a third child or subsequent children. East Germany gives extra vacations and interest-free housing loans to young parents.

On the other hand, the world population as a whole is now 5 billion and adding about a million people every four to five days, a growth endangering many cultures.

China's policy is to limit the size of a family. In rural areas, one-child couples get more land. In urban areas, they get better housing, jobs, child care and education. Every Chinese drugstore has free contraceptives. In Thailand, a non-government family-planning program offered T-shirts urging: "Stop at Two."

But in many cultures, birth control is taboo or lightly regarded. In Zimbabwe, for a woman, bearing and rearing children is the primary source of prestige in the community. Only after about eight children do women turn to birth control pills.

For some women, eight is enough; others would be grateful for one. Throughout history, humans have sought fertility with prayers, medicine, research and talismans.

Legend in Ghana has it that Akua, an Ashanti woman, wanted a child, and on a priest's advice, began carrying a carved figure of an infant on her back. Friends laughed, but when she bore a beautiful daughter, they too adopted "Akua's child."

Today, things have become considerably more complicated in the infertility business. Research and medical technology in Europe and America are making it possible for people to become parents in lots of ways other than the old-fashioned way.

There is a vitro fertilization in which a human egg is fertilized by a human sperm in a laboratory petri dish and then implanted in a woman's uterus. Then there are donor sperm and donor eggs, both of which can be frozen for future use. There is also surrogate motherhood in which a volunteer might either be artificially inseminated with donor sperm or implanted with a fertilized donor egg. The advancing technology of fertility has raised new expectations for parenthood but has also created a tangled web of medical, legal and ethical questions.

And if biological parenthood is not to be, adoption is a time-honored way to become a mother or father.

"Adoption was practiced by the Caesars," said Dr. S. Norman Sherry, a Cambridge, Mass., pediatrician and nationally recognized expert on adoption.

But in America, adoption too, is changing. No longer are almost all adopted children newborns who are careful "matched" to families. A growing number of adoptive parents are single. Once unknown to each other, adoptive and biological parents today might be acquainted.

Adoptive families face new issues of child rearing, but Sherry said, "In general, society is much more relaxed about adoption."

Becoming a parent has never been easy. Nisa, a Kung San woman living in Botswana near Africa's Kalahari Desert, expresses the archetypal uncertainties and fears in an essay from *Generations* (Pantheon Books, 1987): "When a baby is still inside you, before you give birth, you have many thoughts. You think, 'The day I gave birth, will I be courageous? Will I be afraid? Will I live?' "Without friends or family, 19th-century American frontier women prepared for childbirth and death. Georgiana Kirby, in California in 1852, wrote, "I think that perhaps I may die and my babe live."

Although most Kung San women bravely give birth alone in the bush, where lions may be roaming, birth almost universally is seen as a life event requiring the participation of others — family, friends, midwives, shamans, nurses and doctors. Among the Maya Indians of Yucatan, Mexico, a birth takes place at home with husband, family and friends encouraging the mother-to-be with a rhythmic stream of "birthtalk." In the United States, over the last century, with the growth of obstetric technology, birth has moved from home to hospital — where today 95 percent of all babies are born.

However, "There has been a consumer revolt in America against medically controlled births since the 1960s," Barbara Melosh said. Some results of the "revolt" are the natural childbirth movement and the steady growth nationwide in the number of certified nurse-midwives. These post-graduate nurses independently provide pre- and postnatal care and attend normal labor and delivery with emergency back-up from physicians.

"We provide a health focus," said Judith Melson, director of the Nurse Midwifery in Georgetowns' graduate nursing program. "You don't want to treat a person having a baby as if she has one foot in the grave and the other on a banana peel at this happy time."

Infants everywhere are welcomed with celebrations, soothed with lullabies and entertained with baby talk. Little ones are nurtured ever-close to mother's body and in nurseries, protected in traditional Native American cradleboards and high-tech carriages. Yet, statistics indicate that 8.2 percent of the world's children will die in their first year — most from infection, disease, diarrhea, dehydration and malnutrition. The majority of victims of warfare and civil strife are children.

Through it all, children continue to carry the expectation of immortality for all preceding generations.

Bill Cosby, a contributor to *Generations*, puts it this way in *Fatherhood* (Berkley, 1986): "A baby overwhelms us with its lovableness; even its smell stirs us more deeply than the smell of pine or baking bread. What is overpowering is simply the fact that a baby is life."

Classifieds Get Results!

Classifieds Get Results!

Sunday

Granite City Press-Record Journal

Mobile/Manufactured Homes for Sale 2440

1987 CLOSE OUT 14x70
3 bedrooms, 2 baths
$13,236
$147 per mo.
STOREYLAND Mobile Homes
Fosterburg Rd. Alton
1 mile North of 140
465-1246
Open Sundays

Mobile-Home Sites/Lots for Sale 2442

TRAILER LOT for sale. Price negotiable. 876-2645.

Resort & Vacation Property for Sale 2455

3.14 Acres wooded land at Cherokee Village, Arkansas, up on White Horse Mountain, ½ miles from Spring River. Call 501-276-5605.

Real Estate Wanted 2485

WE BUY homes. Free estimates of value. Quick closing. Realty World Star, Inc., 876-0024.

Commercial Property For Rent 2506

CHURCH BUILDING. Warehouse and office space, on Rte 162 near I-270 and I-255. Call 931-3757.

Income Property 2520

LEASED 3 FAMILY apartment. Nice location. Will take mobile home or vacant lot for down-payment. Under appraised value. Collinsville 345-1550.

Office Space for Rent 2530

OFFICE OR RETAIL, 1000 square feet, $300. 877-2107.

OFFICE SPACE for rent. Will remodel to your specifications. Located in Granite City. Call 877-7600.

Apartments/Flats Furnished 2601

OAKMONT DRIVE
Large 2 bedroom townhouse apartment, newly decorated central air, range, refrigerator, garbage disposal, coin washer and dryer. Water and trash pickup furnished. No pets. One year lease. Surety deposit. Maintenance guaranteed.
$320 PER MONTH
931-3170

2 BEDROOM APT.
Refrigerator, stove, air conditioning, washer/dryer, hookup, fenced in back yard, carport, adults preferred, $210 monthly plus security deposit.
925 Washington Ave.
877-5252

FURNISHED APT., Adults preferred, 2100 Cleveland. 877-4650.

FURNISHED EFFICIENCY Next to Granite City Lodge, a/c, carpeted, all utilities paid, excellent location for working or retired adult. Short or long term. 931-6338.

ONE BEDROOM furnished apartment. Utilities paid, private bath, private driveway, $290 a month, deposit. Single preferred. 931-7155 or 931-5040.

2 Room efficiency apartment, $275/mo. plus deposit. All utilities paid. Granite City area. 451-6856.

2 ROOM FURNISHED apartment. 2206 Washington Avenue, inquire side door, between 9 and 5pm.

Apartments/Flats Unfurnished 2620

APARTMENTS FOR Rent, newly decorated. Close to hospital. Call 877-3649 or after 3pm 452-2355.

2 BDRM DUPLEX for rent. Stove, refrigerator, washer, dryer included. #26 Fountainbleau. Rent $350/month plus deposit. Call 931-5276.

2 BEDROOM AND attached garage. 2423 Lincoln. $450 deposit, $450 per month. Utilities paid. After 4pm. 931-2791.

GRANT PARK APTS.
Two bedrooms. Adults preferred. One year lease plus surety. No pets. $325 month.
Call 876-5929

SIR JOHN COURT
Modern one, and two bedroom apartment with central air, carpet, kitchen appliances. Wilson Park area.
CALL 876-5929

2 BEDROOM APARTMENT, newly remodled, stove and refrigerator furnished, air conditioning, shades and curtains. $270 month plus $200 deposit. Call 877-8044 or 452-0458.

2 BEDROOM APARTMENT Available to lease. Very nice. Carport, all appliances furnished, no pets. Deposit required. Adults preferred. $425. month. Call 797-1255.

2 BEDROOM APT. Stove, refrigerator, completely remodeled. $200mo., In Madison, Il. 288-5921, 451-1022.

1 BEDROOM
Modern with w/w carpeting, some with basement or garage. $265 plus deposit.
868-1150

CLEAN, 2 bedroom townhouse, 1½ baths, complete kitchen, coin operated laundry. No pets. 451-7062.

DUPLEX, 1 & 2 BEDROOM APTS. plus basement. No pets. Each $250 plus utilities. Near park. 877-0374.

2 LARGE ROOM downstairs apartment, recently remodeled with carpeting. Water and trash pick up furnished. No pets. $275 per month plus security deposit. Call: 877-2196, if no answer call 931-1717.

LARGE 5 rooms and bath, no pets. Fenced yard, near park. $300 month, 1st and last. $100 deposit. 877-4811 after 12noon.

ONE BEDROOM, upper apartment, fully carpeted, stove, refrigerator, air/conditioned, gas heat. $185/month plus deposit of same. call 344-1967 days.

ONE FOUR Room, One three room, nice $200mo., plus deposit. 451-9622.

3 ROOM AND bath apartment in Granite City. Water paid. Call 876-0878, hours 9am-5pm.

3 ROOMS, $185/monthly, utilities, $100 deposit. Seniors preferred. 451-9934.

4 ROOM upstairs apartment, gas heat, air, stove, refrigerator, washer, dryer, hardwood floors, no pets. $275 deposit, $275/month. 797-0487.

SEVERAL 4 LARGE ROOM apartments with stove, refrigerator, heat and water furnished. From $240 to $265 a month. 1636 E. 23rd St. 451-1397.

SEVERAL NICE efficiency apartments, downtown Granite City. $130-$225 monthly. McKinnan Realty, Inc. 877-6188 or 1-314-429-5490.

SPACIOUS 2 BEDROOM TOWNHOUSE. 1½ baths, appliances and basement. $275/mo. Art Lampitt, 451-7172 or Abrams Realty, 877-1900.

SPACIOUS 3 room unfurnished apartment. $200/month, $100 deposit. Trash, sewer and water paid. 451-1210.

2 STORY 2 bedroom town home. Ideal location, 1553 Johnson Road, Apt. 2, Granite. $325. 451-1397.

UNFURNISHED 2 BEDROOM apartment. Everything brand new. Washer and dryer hookup, off street parking, one of the best. Adults preferred, references, deposit $150, rent $275. 876-3674 or 876-4462.

UNION STREET APARTMENTS, new 2 bedroom energy efficient apartments, fully equipped kitchens, washer, dryer, cable hookups. 656-1624.

Condominiums/Townhomes for Rent 2640

BEAUTIFUL 2 BEDROOM Garden. All electric, washer & dryer hookup, large rooms. $450/month, deposit and lease required. Located at the Parkview Apartments, 27th & Center Street. 877-4241.

Duplexes for Rent 2650

2 BDRM DUPLEX for rent. Stove, refrigerator, washer, dryer included. #26 Fountainbleau. Rent $350/month plus deposit. Call 931-5276.

2 BEDROOM DUPLEX, carpeted, range. Downtown area. $335/month plus security deposit. Call 877-0663 before 5pm, and 877-6650 after 5pm.

2 BEDROOM DUPLEX, with washer/dryer hook-up, $250/mo. Art Lampitt, 451-7172 or Abrams Realty, 877-1900.

3 BEDROOM, newly remodeled duplex, dining room, kitchen, living room, carport, big yard. 797-6357.

MADISON, 809 Greenwood, extra nice, 3 bedrooms, wallpaper, carpet, mini blinds, a/c, washer/dryer hookup, appliances furnished, fenced yard, downstairs. $300, deposit $200. J.L.M. Rentals. 877-2260.

Available Now ... Two Bedroom Duplexes
Only $295.00 Per Month
WE WILL MANAGE!
1. Single Family Rental Homes
2. Duplexes
3. Commercial REntals
4. Apartment Complexes
PROPERTY MANAGEMENT
CREWS REALTY — Better Homes and Gardens
877-4800
SELLING? WE CAN HELP!

MOST MODERN
1 & 2 BEDROOM APARTMENTS and 2 BEDROOM, 1½ BATH TOWNHOUSE
VILLAGE LANE APARTMENTS
UNDER NEW MANAGEMENT
Entrance 2600 Pontoon Rd. Phone 931-5356
Manager 3929 Village Lane, Apt. C
PONTOON PLAZA APARTMENTS
FOR INFORMATION & APPLICATION FOR LEASE Call 931-1530
APARTMENT MANAGER IN APT. #69
BOTH APARTMENT COMPLEXES HAVE POOLS!

MARYVILLE GARDEN APARTMENTS
ONE & TWO BEDROOM APARTMENTS
RENT FROM $275
Laundry Facilities (coin operated) in each building. Water, sewer and trash pickup furnished. One child welcome. No pets. Security deposit. $150.
CALL FOR APPOINTMENT TO SEE
OFFICE HOURS: MON.-SAT. 9 A.M.-5 P.M.
451-2793

Storage/Garage Rentals 2690

ANDY'S SELF STORAGE
CONSTRUCTED TO INSURE YOUR PEACE OF MIND
• SURROUNDED BY CHAIN LINK FENCE
• WELL-LIGHTED
• STEEL ROLL-UP DOORS
• CONCRETE FLOORS
SMALL & LARGE STORAGE
★ BOATS ★ ANTIQUE CARS
★ TRAILERS ★ HOUSEHOLD FURNITURE
452-1234
1330 MADISON MADISON

Houses for Rent 2660

3 BDRM HOME for rent. $300 month. $100 deposit. Inquire at 708 26th St. 451-2302.

2 BDRM HOUSE, large yard, trees, grass, clean country town Mt.Olive, IL. $165. 345-9473.

BEAUTIFULLY REDECORATED 3 bedroom brick, new carpet and wallpaper, woodburning fireplace, 2 car garage, basement, park area. Monthly basis while house is for sale. $490 month plus security deposit. Responsible persons call 452-3329.

3 BEDROOM BRICK/large fenced yard, edge of town. $500 per month. 931-4994 after 5pm.

4 BEDROOM BRICK HOME To lease with option to buy. $575 month, security deposit required, all appliances furnished including washer and dryer. No money down. Call 797-1255.

2 BEDROOM, carpeted, stove, refrigerator, enclosed back-porch, fenced yard, close to park, references required. $325 rent, $325 deposit. Granite City. 931-2678.

2 BEDROOM, CARPETED, stove, refrigerator, fenced yard, carport, central air, near hospital, $300 month plus $150 deposit. 931-2819.

2 BEDROOM HOUSE W/garage, $300mo, $200 deposit. Gary 451-1586.

3 BEDROOM HOUSE. Fully carpeted, central air, full basement, fenced in backyard. $450 mo., first and last month required. Acceptably nice. 452-4908.

3 BEDROOMS, full basement convenient location. 451-0036 after 5pm.

FOR RENT: 2 bedroom house $325. 1 Bedroom apartment $200, water furnished. 1-887-4880.

FOR RENT-lease option or sale. 2 bedroom house in Miracle Manor, for more details call Flood Realty 931-2600 or 1-259-7387.

FOR RENT: Small 2 or 3 bedroom home. Near A.O. Smith with new utility area at rear door. Beautifully remodeled kitchen and all rooms refinished. Nice floors, partly carpeted. Very well insulated. $325. No pets. References. Deposit. After 1pm 344-9232.

HOUSE FOR rent, 1723 Delmar. $300/month, $300 deposit. 877-5649.

NEW 2 bedroom house, no pets. 931-6583 after 5pm.

2BDRM, newly remodeled, new deck, fenced backyard, $325/.month. 452-0336.

5 NICE ROOMS, basement. Newly redecorated. Lots of closets. Carpeted. Couples preferred. References. 877-0896, 876-3531.

OLDER DUPLEX, rent free, 2 bedroom, older man wants live-in person-family, pay utilities only. Call Steve 876-1148.

3 ROOM HOUSE, adult preferred. 451-9412.

3 ROOM HOUSE, near park, singles preferred. No pets. Call 876-1896.

WHY RENT. When you can buy. Call Ruth, 876-0024 or 797-1414 Realty World Star.

Mobile/Manufactured Homes for Rent 2670

3 BEDROOMS with stove and refrigerator, C/A, no pets, Park Town west. Rent $270. Deposit $270. 876-3955.

2906 E. 23rd, 2 BDRM Mobile Home on private lot. Gas heat, ac. $230.month plus $200 security deposit. No pets. Employed person preferred. Applications taken. 931-2132.

FOR RENT, two bedroom mobile home. Pontoon area. $220 a month plus $100 deposit. Call 797-0631.

MOBILE HOMES for sale $6,000 to $15,500. 2 months free lot rent. Also, lots for rent, call 797-6698 or 1-288-9222.

NICE 2 BEDROOM, 2 baths, stove, refrigerator, C/A, no pets, Park Town west. Rent $260. Deposit $260. 876-3955.

Rentals to Share 2675

FEMALE ROOMMATE WANTED to share two bedroom apartment. 931-6405, 452-6238, ask for Chris.

PREFER FEMALE ROOMATE wanted on farm, 5 stall barn and 3 acres pasture. $250 per month. 656-6518.

SINGLE PERSON to share 2 BEDROOM home, furnished. $250/month, all utilities paid. 931-7155 or 931-5040.

Sleeping Rooms 2682

COMFORTABLE KITCHEN priveleges, washer and dryer. Non-drinker/preferred, retired person/preferred. $50 per week. 451-6813.

FOR RENT: Sleeping rooms, $150 month, all utilities paid. Adults only. 876-0625.

Banquet/Meeting Rooms 2700

BINGO HALL AVAILABLE
FOR TUESDAY BINGO
NAMEOKI BINGO CENTER
13 Nameoki Village Shopping Center
Granite City, Ill.

Legals

NOTICE

The regular scheduled meeting of the City Council and Town Board will be held November 2, 1987 due to the election.

Robert W. Stevens
City Clerk
No.73 11/1

ATTENTION
APPLICANTS FOR RENTAL ASSISTANCE PROGRAMS

Effective immediately the Madison County Housing Authority will be accepting applications for the Section 8 Moderate Rehabilitation Program. (Applications for the Section 8 Existing Program are still suspended due to extensive waiting lists).

The Madison County Housing Authority is operated on a non-segregated system without discrimination based on race, color or national origin.
No.69. 11/1

INVITATION TO BID

Chouteau Township will receive sealed bids for a 1953 Ford tractor, 1967 Ford dump truck, and a 1985 Airflite tilt flatbed trailer single axle 6X10.

Items can be seen at the Chouteau Township Garage, 906 Thorngate Mitchell, Illinois between the hours of 7:30 A.M. and 3:30 P.M., Monday thru Friday.

Bids will be publicly opened at 7:00 P.M. on November 23, 1987 at the regular township meeting.

Chouteau Township reserves the right to waive any formalities and reject any or all bids.

Robert J. Morris
Highway Commissioner
No.71 11/1

ORDINANCE NO. 4225

AN ORDINANCE PROHIBITING PARKING EXCEPT AS TO RESIDENTS ONLY ON FEHLING ROAD FROM ITS INTERSECTION WITH YALE DRIVE TO ITS INTERSECTION WITH BRADLEY AVENUE, GRANITE CITY, ILLINOIS.

WHEREAS, Fehling Road, from its intersection with Yale Drive to its intersection with Bradley Avenue, all within the city limits of the City of Granite City and as delineated on the drawing prepared by the Engineering Department of the City of Granite City, is determined to be a residential neighborhood not conducive to commuter traffic; and

WHEREAS, restricting the parking rights on the aforesaid section of Fehling Road would have the effect of reducing hazardous traffic conditions in the residential districts, protecting those districts from polluted air, excess noise, and trash and refuse caused by the entry of commuter vehicles, protecting the residents of those districts from unreasonable burdens in gaining access to their residences, and preserving the character of the aforesaid section as well as value of the property; and

WHEREAS, it is determined that the public interest and public safety would be served by restricting the parking rights on the aforesaid section of Fehling Road.

BE IT ORDAINED BY THE CITY COUNCIL OF THE CITY OF GRANITE CITY, COUNTY OF MADISON, STATE OF ILLINOIS, as follows:

SECTION 1: That the section of Fehling Road from its intersection with Yale Drive to and through its intersection with Bradley Avenue shall be restricted to parking by residents only.

SECTION 2: The Superintendent of Streets, shall and is hereby authorized to mark with appropriate signs indicating the traffic controls hereinabove set out.

SECTION 3: Any person, firm, corporation, servant, agent, or employee thereof who violates any of the terms or provisions of this ordinance shall, upon conviction, be fined not less than Ten and 00/100 Dollars ($10.00) nor more than Fifty and 00/100 Dollars ($50.00) for each offense.

SECTION 4: That all ordinances and parts of ordinances in conflict herewith are hereby repealed.

SECTION 5: This Ordinance shall be in full force and effect from and after its passage, approval, and publication as required by law and upon installation of the proper control signs at said locations by the Superintendent of Streets.

PASSED by the City Council of the City of Granite City, Illinois, this 25th day of August, A.D., 1987.

APPROVED by the Mayor of the City of Granite City, Illinois, this day of A.D., 1987.

MAYOR

ATTEST:
Robert W. Stevens
CITY CLERK
No.70 11/1

LOOKING FOR ?

A classified ad in your local paper has a hundred ways of helping readers buy, locate, sell, rent or lease. Read all about everything, every time, in your local paper today! We're always around to help you!

Granite City Press-Record/Journal

CALL 877-7700